



Annual Report 2019
for the 12 months ending 8/31/19

PARTNERSHIPS
WITH
PURPOSE 

*Focusing on the relationships cultivated
by our caring and dedicated staff*

Our Leadership Team

Thank you to the members of the Executive Leadership Team at Easterseals NH. You truly do set the tone for excellence and success.

Maureen Beauregard

President & CEO

Joe Emmons

Chief Development Officer

Nancy Rollins

Chief Operating Officer

Cynthia Ross

Executive Assistant

Tina Sharby

Chief Human Resources Officer

Elin Treanor

Chief Financial Officer

Karen VanDerBeken

Sr. Advancement Officer

Cheryl Wilkie

Chief Operating Officer

Our 12 Core Programs

Autism Services

Camping & Recreation

Child Development Centers

Community Based Services

Early Supports & Services

Military & Veterans Services

Oral Health Services

Residential & Educational Services

Transportation Services

Senior Services

Substance Use Treatment Services

Workforce Development

Dear Easterseals Friends,

During the past year, Easterseals NH set a new course for the future. Longtime President & CEO, Larry Gammon, transitioned out of his role after 48 years of serving people with disabilities and special needs. His commitment is not only reflected in the successes outlined in this annual report, but in decades of Easterseal's achievements as the entity grew from a small and struggling affiliate into a thriving organization that helped more than 25,702 people of all ages last year. Thank you, Larry! We are indebted to you for your vision, leadership, and the culture of caring you leave as your legacy.

When we learned of Larry's retirement, we knew that our search for a new leader would have to be thoughtful and deliberate. Following a months-long, national search, we selected President & Founder of Families in Transition—New Horizons, Maureen Beauregard, to carry the baton forward as the new President & CEO of Easterseals New Hampshire, Vermont, Maine & Farnum. Maureen is known as a savvy leader with an acute understanding of the needs of the greater New Hampshire community and a proven track record of successful day-to-day leadership, mergers and acquisitions, and creating programs to help families and individuals in need. Easterseals is, most assuredly, in immensely capable hands!

Standing by Maureen's side will be an amazing team of nearly 1,800 staff who are dedicated to carrying out our mission of changing the way the world defines and views people with disabilities and special needs by helping them live, learn, work and play in their local communities. They walk the talk of caring about the people we serve and are committed to forming Partnerships With Purpose. Throughout the pages of this annual report, you will read about partnerships across our twelve core programs and how they support our clients to face challenges and live with greater independence.

As we move forward into a new era at Easterseals NH, we remain steadfast in our commitment to change the way the world defines and views disabilities by making profound, positive differences in people's lives. We are grateful to our donors and supporters who believe in and support the life-changing work we do. Simply put, we can't thank you enough.

With sincere thanks,



Matthew Boucher
Chairman of the Board

We Focus on Services to help people in need

Total
People
Served
25,702

We provided
\$7,347,600
in free and reduced
priced services
in 2018-2019

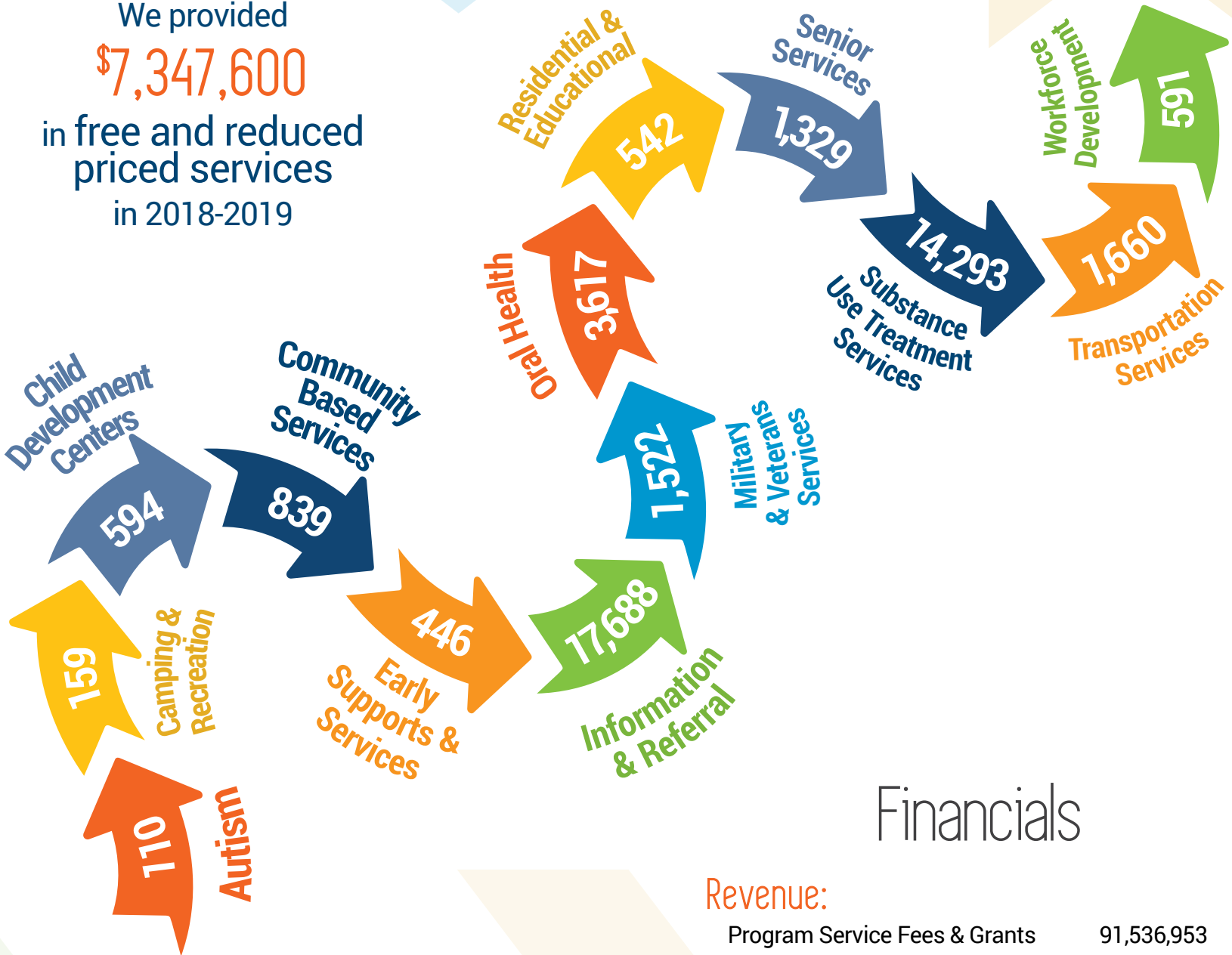

MISSION:

To provide exceptional services to ensure that all people with disabilities or special needs, and their families, have equal opportunities to live, learn, work and play in their communities.

Financials

Revenue:

Program Service Fees & Grants	91,536,953
Contributed Income & Other Revenue	5,576,406
Total Operating Income	97,113,359

Expenses:

Program & Support Services	85,577,953
Administration	9,864,863
Total Operating Expenses	95,442,816

The monies invested in Easterseals New Hampshire are managed efficiently and impactfully. We are proud to report an **Administrative Rate of 10%**.

Easterseals Launches Gammon Academy

At our annual Graduation ceremony in June, we announced that our Residential & Educational program will be named Gammon Academy, in honor of our longtime President & CEO, Larry Gammon, who has dedicated his 48-year career to helping people with disabilities or special needs. Larry has a special place in his heart for our res/ed program where his Easterseals employment began in 1971 as a teacher. Gammon Academy will be the umbrella name that all of our res/ed programs fall under, for example: The Robert B. Jolicoeur School at Gammon Academy.



Expanding Our Reach for Older Adults



In September 2018, our Senior Services program merged with the Homemakers and Health Services program located in Rochester. We welcomed 40 amazing staff to the Easterseals family: a medical day program with a capacity for serving 35 older adults daily, in addition to an in-home support program with nursing services complementing our existing statewide services for older adults and people with disabilities. A new, three-year \$1,000,000 grant received for this location is enabling us to further our reach to those with Alzheimer's disease and related dementias. With the funds, a Community Care Coordinator will provide an anticipated 250 people with assistance and services to support their independent living. This support includes memory organization and planning, community connections, troubleshooting home issues, social engagement issues, and an emergency flex fund for necessary goods and services. Additionally, a new program called "Well Connected," a senior center without walls, will be piloted and

will feature facilitated phone groups, online-based activities and a social phone call check-in feature. We look forward to the year ahead with great anticipation and growth.

Celebrating Larry Gammon

President & CEO Larry Gammon has made an indelible mark on Easterseals, the people we serve, and our community and we are extremely thankful for the dedication he has demonstrated throughout his 48-year career. Larry joined Easterseals in 1971 as a special education principal/teacher. He steadily advanced and was promoted to President & CEO in 1988. Over Larry's years at Easterseals, he set the tone for collaboration, kindness, and compassion. He has focused on finding gaps in service and creating programs so people with disabilities and special needs are given every opportunity to increase personal independence and thrive. Additionally, the organization has grown to serve more than 25,000 clients of all ages, annually, with a staff of nearly 1,800. In honor of Larry's tremendous impact and to ensure his legacy, the Larry J. Gammon Endowment Fund, which has raised over \$80,000, will support unfunded or underfunded needs across Easterseals' core programs.

A New Era at Easterseals

We are pleased that Families in Transition-New Horizons President Maureen Beauregard is now President & CEO of Easterseals NH, VT, ME and Farnum as of October 31, 2019. Moving forward, Maureen will be a great leader to steward Easterseals' growth and success. Maureen brings the experience of working directly with many of the same clients that Easterseals serves; veterans, children and adults with disabilities, and people with substance use disorder. She is an inclusive and consensus-building leader. Maureen is an entrepreneur. She has a proven track record of working with key stakeholders and a broad donor base to attain the funding required to create sustainable, successful programs. Most importantly, Maureen is passionate about our mission and she has dedicated her life to serving the most vulnerable children and adults.



Autism Services



Kelly began working for Autism Services about a year ago as a Registered Behavior Technician. Each week she sees about six children who are ages 2 to 6 years in their home or in an Easterseals clinic.

Each child is on the Autism Spectrum and has different strengths and challenges, which makes it important for Kelly to tailor therapy to individual needs. Her formula is simple and complicated: find out what each child likes and what works for them and then make sure they have fun and learn while doing it. In the process, Kelly has fun too. "I'm never bored spending time with the kids and seeing them progress," she says. I'm always looking for new, creative ways to make their work seem like fun for them."

The first step in developing a unique plan is to meet with the child and his or her family as well as their Board Certified Behavior Analyst. Together, they set goals for the future. They come together often to assess how therapy is progressing and what needs to be changed to be more successful.

"My purpose is to provide support and to help the children get to a place where they can get along without needing support," says Kelly. "I want to see them living their best life."

President's Council

Individual Gifts

Our President's Council recognizes individuals whose charitable contributions are \$1,000 or greater in a fiscal year.

Inspiration \$50,000 - \$99,999

Dennis & Linda Beaulieu
Cynthia Makris
Kevin Murphy

Independence \$25,000 - \$49,999

Ben M. Gamache
The Labrie Family
Michael Labrie
Bob & Dawne Litterst
Tom & Diane Tessier (Nashua)

Empowerment \$10,000 - \$24,999

Anonymous
Benjamin Auger
The Honorable Craig and Denise Benson
Frank & Irene Buhl
Thomas Bullock

Dwight & Helene Churchill
Carolyn & Denis Cloutier
Steve & Elaine Cormier
Rick & Marcia Courtemanche
David & Noreen Farr
Richard & Karen Green
Laurence Knowlton
Dick & Lorraine Lavalliere
Brian & Linda McLaughlin
Renee & Daniel Plummer
Denise A. Poulos
David & Leslie Prothro
Michael & Judith Salter
Jack & Lisa Solloway
Larry J. Gammon & Patricia A. Stavolone
Mark & Sally Stebbins
Thomas & Dede Sullivan
Elin Treanor
Alan & Sharon Weston

Opportunity \$5,000 - \$9,999

David Araujo
Joshua & Carrie Ayers
Walter & Patricia Bardenwerper
Elizabeth Bauman & Luke Gullick
Mary Jane Beauregard
David Bellman
Bryan Bouchard
Matthew & Chastity Boucher
David Brady
Robert & Kathleen Brown
Wendell & Shirley Butcher
James Carney
Ron & Alice Cohen
Susan J. Conway
Robert & Kathleen Eberle
Michael Falzone
Terry & Bonnie Flahive
Paul & Martha Forte

Charles & Jaye Goodwin & Family
Robert & Beverly Grappone
David & Jo Ann Hampson
Polly Henkel
Timothy & Louise Huyck
James & Mary Judge
Michael J. Kane
Andy MacWilliam & Marie Terhune
John C. & Cynthia H. Madden
Sean & Kirsten Mahoney
Paul & Sandra Montrone
Joseph Mullen
Hollie Noveletsky
Richard & Marsha Rawlings
Nancy L. Rollins
Amy Shaftmaster
Loretta & Robert Sivret
Grace & Kenneth Solinsky
John & Gladys Sullivan, Jr.
Renee & Mark Walsh

Camping & Recreation



Paxton and her Camp Sno-Mo Counselor Lauren had a blast this past summer. The most important thing for Lauren was “making sure Paxton went to bed happy and that she had the best week possible.” They sure did! Days were spent listening to music, making bracelets, swimming and more! Paxton really loved horseback riding and archery.

Aside from having fun with Paxton, who she describes as “amazing, positive, and smiley,” Lauren is confident that her own experience at Camp Sno-Mo has solidified her dedication to pursuing a career working with young adults with disabilities or special needs.

“Paxton taught me that you should never give up,” says Lauren. “She opened my eyes to see things differently. I learned not to be quick to judge or say you can’t do this or that. Always try, be open minded, and give it your best.”

Paxton and Lauren definitely enjoyed their time together at camp and both grew from the experience.

“My goal was to help Paxton but also to be her friend and enjoy my time with her,” said Lauren. “Working at Camp Sno-Mo is such a rewarding job and I will never forget it.”

Dignity \$2,500 - \$4,999

Matt & Kathleen Albuquerque
 Donat Aubuchon
 Raymond & Lisa Marie Bald
 James J. Barry
 Traci & Steve Beurivage
 James & Sue Bee
 Thomas Brueckner
 Kevin M. Casey
 Michael & Gail Clark
 Vincent & Kathleen Colella
 The Lester & Doris Cushman Family
 Beth Decato Beaulieu & Brian Beaulieu
 Gary Donoghue
 Dan Drawbaugh
 Melinda Driscoll
 Jamily & Spencer Dunfee
 Eddie & Cindy Edwards
 Jesse & Laurie Farris
 Mark & Elizabeth Fichera
 Mary & Roger Plourde
 Chris & Cheryl Gamst
 The Honorable & Mrs. Theodore Gatsas

Lucy Gobin
 Debra E. Grott
 Andrew & Jennifer Guyton
 Bill Irwin
 Nancy L. Jodoin
 Jason & Rachel Kroll
 Lucy Lange
 Elizabeth Lavallee
 Jay Lucas
 Ian & Susan MacDermott
 David Martin
 Richard A. Mason
 Owen & Beth McGarrahan
 Jason Noel
 Lee & Bernadette Olivier
 Paul F. O’Neil
 Tom & Anne O’Reilly
 Charles & Paula Panasis
 Tracey & Eric Pelton
 Lisa M. Plotnik
 George & Lori Powell
 Michael Reed
 Timm Runnion
 Jane Seitz
 Kenneth & Rolanne Sinclair
 Courtney & Rob Smith, Jr.

The late Stephen Smith
 Kent & Donna Swanson
 Philip & Julie Taub
 Larry Thibodeau
 Raymond Truncellito
 Fernand & Linda Vachon
 Karen & David Van Der Beken
 Jeremy & Karen Veilleux
 John Venezia
 Kurt & Beverly Wicks
 Robert J. Wiczorek
 Dr. Cheryl Wilkie
 Bruce & Mary Louise Wilson
 Vincent & Ivy Woo

Ability \$1,000 - \$2,499

Anonymous
 Mark Abare
 Donna Airoldi
 Paul & Teresa Albiani
 Ronald & Sherry Alie
 Adrienne & John Allen
 Jeffrey & Karen Amaro
 Dick & Demetria Anagnost
 John & Anna Arico
 David & Michelle Armstrong

Senator Kelly Ayotte & Joe Daley
 Gary & Patricia Barr
 James & Katherine Bartels
 Donna Beaulieu
 Claudia Bedoya
 Ruth C. Bee
 Derek & Shanna Bekar
 Melissa Bianchi
 Donna & Scott Bickford
 William & Suzanne Birchard
 Chris & Jean Bishop
 Andrew Blain
 Judith Blake
 Richard Bohan
 Dermot Bolger
 Michael & Fawn Bonfanti
 Joseph & Theresa Bourbeau
 Barry & Caryl Brensinger
 Aron & Kim Brown
 Christopher & Donna Brown
 Shirley Brown
 Robert & Susan Brusa
 John & Betty Burke
 John & Diana Call
 Elizabeth Carey
 Carlo & Bobbi Carluccio

Child Development Centers



As a teacher with 30 years of experience, Martha's philosophy is simple: all children have certain needs and individual gifts. Work with them on what can be nurtured, and they'll be successful. This could not be truer for Lincoln, a student in her All Stars classroom. When Lincoln first came to her class, there were a lot of challenges with his social and emotional behaviors.

"He needed his own space to play in or introduce other children into so he could learn how to be a friend," says Martha. "So we created different, safe areas in the classroom where he could do that."

Martha also worked on building a strong relationship with his parents Lorisa and Andy. Together, they worked as a team to ensure Lincoln's successes despite obstacles and road blocks.

"The bond Lincoln has with Ms. Martha is strong," said Lorisa. "Even if he's impulsively reacted in a negative way during the day, he would discuss how Ms. Martha was his favorite, that she is amazing, and he loves her. The fact that he can struggle, be corrected and maybe even have consequences and yet feels so strongly, means he trusts her the way he does a trusted adult in his family." Focusing on Lincoln's needs and individual gifts was the right approach!

"He quickly became very social and developed into a wonderful friend and helper to other students," said Martha. "He worked hard and now has the tools he needs to manage his emotions and reactions to circumstances."

Kara Chase
 Crystal Chloros
 Bob & Sharon Cholette
 Dan Church
 Jeffrey & Deborah Clark
 Kenneth & Debbie Clark
 Cotton Cleveland & John Garvey
 Patricia A. Cobb
 Ellie & David Cochran & Family
 James Collins & Sue Peterson
 Brian Connelly
 Ann & William Conrad
 Dr. & Mrs. James F. Conway, Jr.
 Bradford & Kathleen Cook
 Gretchen Cook
 Marga Culp
 Timothy J. Courtemanche
 Andy & Melissa Crews
 Ronald & Anita Cristofono
 William Curran
 Lisa & George Gately
 Sandy Dahri
 Laurie Darosa
 Lorraine Davidson
 Hector Davila
 Jeannette Davila

Leah & Michael Desroche
 Gerry DesRosiers
 Kevin & Debbie Duffy
 David Dunfee
 Gilbert & Abby L'Hommedieu
 Dunham
 Barbara Dunkle
 Ken Duschene
 Rick Elliott
 Stanley & Patty Emanuel
 Joe & Stephanie Emmons
 Joseph Errante
 Jamie & Kathy Fahey
 Kathy & Bob Flynn
 Jeff & Melissa Foy
 Myra Frain
 August G. Fromuth
 Gloria Fulmer
 Claire & Paul Gagnon
 Joanne & Raymond Gagnon
 Justin & Rebecca Gamester
 Sherry Garretson
 Lyn & Stuart Gelinas
 Jay & Mary Pat Gibson
 Brian & Cynthia Godzyk
 David & Kathleen Goldberg

Danielle Goodwin
 Christine Gordon
 Dr. Douglas Goumas
 Robert Grady
 Michael Griffin
 Wayne & Jacqueline Griffin
 Daniel & Patricia Guerrette
 Lisa Guertin
 Kevin Halloran
 Lloyd Hamm
 Paul Hanley
 Edward Hannigan
 David & Sheila Harrold
 The Honorable Margaret Hassan
 Dr. Joseph & Nancy Hedstrom
 Lee Hess
 Rosalind Hewsenian
 Douglas & Carrol Horrocks
 Brian Hughes
 Lynne & Shawn Joyce
 Michael & Colette Jurnak
 Peter Kane

Newton & Arlene Kershaw
 Paul Koza
 Brad & Beth Kreick
 Steve & Doris Labbe
 Cheryl & Dennis Paradis
 William & Maria Lambrukos
 Ovide & Bettie Lamontagne
 Peter & Susan Desjardins
 Lori & David Levesque
 Robert A. Litterst, Jr.
 Richard & Linda Lovering
 Christopher & Mary Lucas
 Maher Family
 Sy & Janet Mahfuz
 Kathleen Mahoney
 Roland & Stacy Martin
 William & Ann Marvin
 John Mason
 Stephen McMahon & Grace Freije
 James & Jenny Menning
 Robert Miller
 Eve & Daniel Hoefle

Community Based Services



Some days you can find Community Based Services client Fallon hamming it up in a thrift store with her Direct Support Associate Jacqueline. Other days, Jacqueline is helping Fallon to manage her anxiety, work at a local country club, or teach her about finances. This sassy duo has formed a fast friendship. And, as Jacqueline puts it “my purpose is to help Fallon succeed in life. I want to keep her safe from negative relationships and herself because she can get down on herself and I don’t want her to do that.”

Life has not always been easy for Fallon. While growing up, she was bullied and endured significant difficulty at home. But, with Jacqueline by her side, she has continued to thrive and Fallon says not only is Jacqueline “the person I look up to, but she is the reason why I’m here today.”

This Easterseals partnership with purpose has certainly changed the lives of both of these women.

As Jaqueline says, “I’ve seen how she’s thrived since she’s been in this program and seen how many doors have opened for her and how many doors she’s opened for me.”

Douglas & Karen Monchamp
Al Montoya
Jim & Donna Moody
Laura & Michael Morrison
Dan & Pamela Morrison
Jason & Erin Mullen
Cara Murray
Tim & Eileen Murray
Michael & Catherine Naczas
Colin & Rose Nadeau
Christy & Tom Nault
Charles & Joan Neal
Carolyn Neff
Mark Nieman
Karl & Louise Norwood
Deborah Novotny
Ann Olkkola
William M. O'Malley
Brian & Marci Palmer
Benjamin & Marie Parker
John & Julie Parolin
Jonathan Pastor
Thomas & Janet Paul
Kevin & Christine Pederson
Dianne Peterson
Arnold & Marilyn Piquette

Debra Plaza
Todd & Joy Pozefsky
Lori Preve
Douglas Priebe
Warren & Leanne Purdy
Msgr. John P. Quinn
Michael Raymond
Alan & Joan Reische
Paul & Joyce Rheingold
Barbara & Paul Ribeiro
Fred & Denise Roberge
Joyce & Robert Robitaille
Cynthia & Dana Ross
Linda & Philip Roth
Robert Russell
John & Sue Samenfeld
James Saturley
Jeff & Bernie Seifert
Tina Sharby
Harry & Barbara Shepler
D. Michael Sherman
Ernest Shipman
Linda & Bill Sirak
Erik Skean
Kevin & Suzy Smith
Tim & Kim Socha

John Soucy, Jr.
Thomas & Diane Sullivan
Lynn A. Surprenant
Christine Sweeney, Ph.D.
Barbara Sweet
Walter Swist, Jr.
Guy S. Sylvester
Pam Telfer
William & Fawn Terwilliger
Leslie & Dale Thompson
Roger Toupin
Jeffrey Towle
Ed & Jean Travelyn
John & Jennifer Troiano
James & Lynda Truncellito
Earle Tryder
Kathy & Joe Turco
Thomas Turmelle
Erin Turner
Bernice Wakeman
Peter C. Walsh
Donald & Sharon Welch
Robert W. Wentworth
Gregory & Vicki Whalen
Grace Wiczorek
Christine Williams & Ken Ames

Thomas Williamson
Cynthia Winthrop
David W. Wood
Grace Zartarian

Determination \$500 - \$999

Anonymous (2)
Taylor Albertini
Mirielle Alcide
John & Karen Allard
Susan J. Allen
Sharon Ames
Jared Anderson
Barry & Susan Armstrong
Michael & Lorri Badolato
Ann Bailey
Ron & Eveleen Barcomb
Cindy Barker
Douglas Bates & Christina Cook
John & Kelly Belviso
John F. Bielagus
Dan Boisvert
Robert & Diane Bonfiglio
Paul Bosakowski
Patricia & Paul Bouchard
Rich & Jennifer Bradbury

Early Supports & Services



In Lynne's 39-year career at ESNH, she's impacted the lives of thousands of children and their families. One of those children is Max, age 2, who came to Lynne as a fragile infant with complex issues.

In the beginning, Lynne and Max's parents, Andrea and Dan focused on movement and feeding. Progress was slow and steady. Max's needs and priorities changed once he became mobile. At about 8 months old, Max was diagnosed with hearing loss in both ears. Lynne responded by focusing on listening and talking. She added a speech pathologist to Max's team. More recently, she's added a teacher of the deaf and hard of hearing to expand Max's signed vocabulary.

"There's no doubt Lynne has greatly impacted Max's development physically," said Andrea. "Just as important, but harder to measure, she's helped build his confidence and determination. Max has no fear and refuses to even consider he is less capable than any of us."

Lynne knows Max's successes are due to the most important members of his team—his parents. "It is their goals and dreams for Max that are most important," said Lynne. "I'm driven to educate each family about their child's issues and teach them how to be their child's best advocate. I attempt to join each family where they are in their journey and work on their priorities for their child."

Max's parent know this approach works! "Max truly is excited to see Lynne, there is no doubt that he knows she will challenge him, but we also feel like he knows she is helping him," said Andrea. "She does not let him quit or get off track."

Scott Briggs
James & Kristen Broom
Janet Brown
Anna C. Buford
James & Bernice Burgoyne
Terry Burris
Matthew & Laurie Butcher
Jeremy Butts
Katie Cabrera
Don Caldwell
Thomas & Joan Callahan
Edward & Michele Cantlin
Jack & Andrea Carnevale
Donald & Barbara Carow
Patrick & Wendy Caveny
Robert Chaikin
James & Amy Chase
Stephanie & Bryan Chouinard
Louis Clarizio
James F. Clark
Neil & Sherri Clerk
James Collins
Ellen & David Constant
The Conway Family
Kenneth Copman
Philip L. Cote

Donald S. Cox
George & Bonnie Culotta
Kenneth & Lorenda Currier
Robert & Valerie
De Piquertaine
Thomas Delacey & Lisa Williams
David Depuy
Andrea Deshaies
Joseph & Lisa DiBrigida
Don Dignan
Ronald & Donna Dion
Donald Doak & Lisa Smith
Kristy & John Donaghy
Michael & Diane Donahue
Laurie & Thomas Duff
Bob Eldridge
Linda Elkinton
Leslie Ellis
Todd & Margaret Emmons
John M. Florek
Timothy Ford
Paul & Lisa Forester
Benantonio Forgione
Leopold & Ruth Friedman
Brian Gately
Paul Gaudet

Wendy Gazaway
Bob & Sue Giordano
John Giraldo
Marc & Louise Gomes-Casseres
Jim Grasso
Marion Griscom
Harvey Gurney
David B. Hampson
Scott Hay
William Hoagland
Charles & Virginia Howland
Ed & Mary Hudson
John Hudson
Beatty & Susan Hunter
Rhonda Jablonski-Hodsdon
John Jachowicz
Lin & Karl Jaeger
Gregory & Susan Johnson
Eric & Melissa Kagan
Marcia Kass
Matthew Kfoury
Darren Kittredge

Karlton J. Klardie
Barry LaBombarde
Michael & Nina Labonte
Yolande & Paul Labonte
Jim Lacava
Peter Ladd
Dallas & Stephen Lagerquist
Lori Lambert
Pierre Laroche
Jonathan & Frances Leavitt
Gary LeBlond
Rene & Fayne Leclerc
Diane Levy
Marie Longo
Timothy Lorenz
Hillary Louis
William Luk
Gloria MacVane
April Martin
Robert & Marlene May
Terrence & Julia McCartney
Dennis & Constance McCullion

Military & Veterans Services



When Care Coordinator Glenn first met Arthur seven months ago, the Army veteran with a decorated career in covert operations and counter terrorism, was struggling. He was homeless and living at an extended stay motel. He had very little clothing, was hungry, and unemployed due to PTSD. He was working with DCYF to be a caregiver for his two grandchildren, whose parents were battling addiction. He saw his therapist infrequently and often isolated himself.

To get Arthur back on track, Glenn worked with Arthur to form a partnership of mutual respect, honesty, encouragement, and communication.

“I was facing a long tunnel but Glenn made me see the light at the end of it,” says Arthur.

“I’ve seen heroism and Glenn is a hero. He saved my life and, in doing so, he’s changed the lives of everyone who knows me. I haven’t felt alone since the day I met him.” Together, they secured a voucher for affordable housing, opened a savings account, built a wardrobe, and budgeted for a healthy diet. “My goal is to advocate for and walk alongside him as he faces the challenges of rebuilding his life,” said Glenn.

Arthur has turned his life around and has inspired his daughter and son-in-law to do the same. Soon they’ll have custody of their children and Arthur has a home his grandchildren can visit. He’s connecting socially and volunteers weekly at the soup kitchen. He’s meeting with his therapist regularly and is a patient at the ESNH Oral Health Center, where he will get a full set of dentures. There’s lots to smile about!

John McDermott
 Danny & Linda McKnight
 Annette S. McLaughlin
 Debbie & Matthew McLaughlin
 Dianne & John Mercier
 Peter & Patricia Messinger
 Thomas Mitchell
 Richard Mohrmann
 Courtney Morin
 Mark Mulcahy
 Brian & Lindsay Murphy
 Karen Murray
 Steven & Theresa Negron
 Courtney O’Connell
 The late Martin Orth
 Bette S. Ouellette
 Toni & Bill Pappas
 Michael Pare
 Rob Parsons
 Terry W. Penner
 Gerry & Maddy Perron
 Alan Peterson

Kevin Pettet
 Robert & Rose Marie Phillips
 Fran Piascik
 Laura & Anthony Picciano
 Drew Pierce
 Daniel K. Poling
 Mark & Liza Prestipino
 Leo & Gail Purcell
 Dean C. Ramsdell
 Alison Rand
 Suzanne & Leo Reynolds
 Justin Rheaume
 Michael & Kathy Rice
 Paul & Adele-Marie Richard
 Brian Rillahan
 Norman Roberge
 John & Anita Rogers
 Chuck & Karen Rolecek
 Peter Klementowicz & Cindy Rosenwald
 Jon & Kathleen Ross

Paul Routhier
 Rick Roy
 William J. Schuler
 Emily & Nick Shakra
 Chris O. Sharpe
 Joseph Simeone & Gerry Weidema
 Michelle Singer
 Nicholas A. Skinner
 Kevin Slattery
 Alan & Wendy Smigelski
 Luther W. Smith
 Joseph Sobol
 Karl & Janet Soderquist
 John & Sondi Stanton
 David Staples
 Heather & Richard Stratton
 Christina & Brian Sullivan
 Janice Sylvester
 Jennifer Thomas

Ramsay F. Thurber
 H. Jay Tischler
 Ann Tracy
 Michael Trombley
 Jennifer Vancelette
 David & Dorothy Verani
 Adam Wagner
 Steven & Jean Wentzell
 Kenneth Whitaker
 Heather Whitfield
 Brian Yetman
 Stephen Zawisza

Oral Health Center



A trip to the dentist can cause anxiety for some and it was no different for Rita when she first came to the Easterseals Oral Health Center in 2011. Aside from the convenience of the center being close to her home, she instantly felt comfortable with the staff and began coming every four months for cleanings with her hygienist Ellen, who she describes as “very compassionate.”

Ellen’s goal with Rita, and every patient, was to provide quality dental care and build a relationship to promote Rita’s lifelong oral health.

“I’m very lucky to be a patient,” says Rita. “They do so much for me and it’s a wonderful place for seniors.” In particular, Rita appreciates the staff’s kindness and compassion.

In addition to cleanings, Rita has also received a filling and crown. She managed to conquer her fear regarding these two treatments because she “felt cared for and at ease.” When a patient is nervous, I always take the time to explain the procedure to the patient so they are not fearful of the unknown,” said Ellen. “I believe it’s important to let the patient know we are here to help them and support them.” Thanks to Ellen, Rita truly has found her dental home.

President’s Council

Corporate and Organizational Gifts

Our President’s Council recognizes businesses and organizations whose charitable contributions are \$1,000 or greater in a fiscal year.

Visionary \$200,000+

The Mary Gale Foundation

Achievement \$100,000 - \$199,999

Anthem Blue Cross and Blue Shield
Eversource Energy
Service Credit Union

Inspiration \$50,000 - \$99,999

Cogswell Benevolent Trust
CVS Health
LTC Partners
Northeast Delta Dental
RiverStone
Swim With A Mission
Verani Realty

Independence \$25,000 - \$49,999

The Bobby Stephen’s St. Patrick’s Day Fund
Bottomline Technologies, Inc.
The Jack and Dorothy Byrne Foundation
Citizens Bank
Granite United Way
Maine Community Foundation
Masiello Family Fund of the New Hampshire Charitable Foundation
Naswa Resort
Pearl Manor Fund
People’s United Community Foundation
Satellite Insurance Agency Alliance
The Schleyer Foundation

Empowerment \$10,000 - \$24,999

All Metals Industries, Inc.
Amoskeag Beverages LLC
Atlantic Broadband
Auger Building Company
BAE Systems
Bank of America
Norwin S. and Elizabeth N. Bean Foundation
Brady Sullivan Properties
Carey and Giampa Realtors
Comcast NBCUniversal
Donna Anne Poulack Foundation
Dunkin’ Donuts – The Scrivanos Family
Eastern Propane and Oil
Elliot Hospital
Gamache Properties

Grandstand Sports
Granite Group Benefits, LLC
Great NH Restaurants, Inc.
HK Powersports
Lincoln Financial Foundation, Inc.
LPL Financial
McLean Communications, Inc.
Operation Hat Trick
Perkins-Prothro Foundation
Peter Makris Memorial Fund
Port Electronics Corporation
PROCON
The RagingBull.com Fund
Raymond James Charitable Endowment Fund
Rexel CLS Manchester
Robert Drapeau Revocable Trust
Olga A. Senenko Revocable Trust of 2006

Residential & Educational Services



Ken, a special education teacher at Easterseals Gammon Academy, has a tight bond with his student Aaron, age 19. They spend their days together focused on activities and learning that help prepare Aaron to transition to adult life by working on his behaviors, communications skills, and coping skills he can use in the community. They accomplish this through pre-vocational work such as delivering lunches to the Easterseals Child Development Centers and classroom work at school.

“The more I press him to do and the more experiences I give him, I am amazed by his ability to rise to any occasion,” says Ken. “We’re like a family here and it’s important to keep a perspective on why we are here and what we’re here to achieve.”

Aaron agrees and has so much respect for his teacher who has helped him and taught him so much. During the time they’ve worked together, Aaron has become much more comfortable in both school and work settings and is always ready for a new challenge.

“He’s done a great job with his ability to turn things around quickly,” says Ken. “No one puts a smile on my face first thing in the morning quicker than Aaron.”

Severino Trucking Co., Inc.
Sullivan Construction, LLC
TD Charitable Foundation
USI Insurance Services, LLC
WB Mason
Wells Fargo Foundation

Opportunity \$5,000 - \$9,999

Airmar Technology
AmWINS Program Underwriters
Annette P. Schmitt Foundation
Associated Grocers of New England
Baker Newman & Noyes
Bank of New Hampshire
Bauman Family Foundation
Bellman Jewelers, Inc.
Bellwether Community Credit Union
Catholic Medical Center
Central Paper Products Co.
Chick-Fil-A
The Common Man Restaurants
Construction Services of New Hampshire

Continental Paving
Easterseals National
Eckman Construction
Envy Sports Club & Cafe
Fannie Moulton McLane Trust
Fidelity Investments
The Frederick Smyth Institute of Music
Glenbervie, Inc.
Holy Rosary Credit Union
ID Fund Financial Advisors, LLC
Just Flow, LLC
Knights of Columbus #4442
Liquid PC
Little Bay Lobster, LLC
Madelaine G. von Weber Trust
McIntyre Ski Area
Microdesk, Inc./M2 Technologies
Monarchs Care Foundation
New York Community Trust
Northeast Communications
Novocure
Pittsburg Ridge Runners
Snowmobile Club
The River Radio

Rosebud Fund of the New Hampshire Charitable Foundation
Scrub Oak Scramblers
Snowmobile Club
Sheehan Phinney
Soil-Away Cleaning and Restoration Services, LLC
St. Mary’s Bank
Stebbins, Lazos & Van Der Beken, P.A.
Sullivan Development
Sysco of Northern New England
Uncanoonuc Mountaineers
Union Leader Corporation
Weare Winter Wanderers
The Weirs Times
White Mountains Insurance Group, LTD.
YouYou Japanese Bistro
Zoo Entertainment

Dignity \$2,500 - \$4,999

1st LT Michael J. Cleary Memorial Scholarship Fund

AmeriHealth Caritas Family of Companies
Andover Snowmobile Club, Inc.
Arthur Getz Charitable Trust
Asplundh Tree
Bangor Savings Bank
BANKW Staffing
Baron’s Major Brands
Bellavance Beverage Co.
Belmont Bogie Busters
BerryDunn
Bill Jones & Sons Lawncare and Landscape
Coca-Cola Beverages Northeast, Inc.
Club National Inc.
Corfin Industries, LLC
DHL
Donahue Tucker & Ciandella, PLLC
Early Day Construction, Inc.
Enterprise Bank
Enterprise Holdings Foundation
Frontstream
Gemini Electric, Inc.
Give with Liberty
Hampshire Fire Protection

Senior Services



Brothers Teddy and Daniel were referred to Easterseals Community Care Coordination by their physician because of a bedbug infestation that nearly drove them to eviction. "We tried to manage our housing situation, although unsuccessfully," Daniel says. "We were very concerned about our health."

Their Community Care Coordinator, Laurie, helped them get their lives back on track, which included fumigating their apartment, replacing bedding, and providing them with community resources that helped them overcome obstacles, such as transportation to medical appointments and filling out paperwork. Additionally, Laurie provides support and friendship to the brothers.

"Laurie has been an angel," Daniel and Teddy agree. "Without her, we wouldn't know anything about these programs. We don't know where we would be. She's helping us age with dignity and respect."

These days, the brothers are doing well. Daniel's health has improved and he no longer needs to take insulin. They've also joined the Easterseals Adult Day program where they stay active and social.

"I've always been drawn to older people for their amazing sense of resilience, history, fortitude, and humor. My clients make my world a bigger, more interesting place," says Laurie. "I believe in meeting people where they are in life and going from there. I've learned that BEING PRESENT (as in your caring presence) is often more important than an actual solution."

Hand Crafted Brands
 Helene D. Grimes Fund
 Howe, Riley & Howe Prof Corp.
 iHeartMedia
 Irwin Marine
 Katz Companies
 KW Management, Inc.
 Lachon Realty Corporation
 Lyle F. Clough Trust
 Manchester Rotary Club
 Mary Louise Billings Trust
 Merrill Lynch & Company, Inc.
 Metro Walls
 MFI Productions
 Porsche of Nashua
 New Hampshire Community
 Development Finance Authority
 New Hampshire Electric Co-op
 Foundation
 Newburyport Bank
 Next Step Bionics and
 Prosthetics, Inc.
 Novel Iron Works, Inc.
 O'Connell Valor Fund, Inc.
 Optics1, Inc.
 Optima Bank & Trust

Peter A. Sohm Memorial
 Trust Fund
 Planet Fitness
 Portsmouth Regional
 Hospital
 Progressive Electrical
 Services, Inc.
 Power Play Hockey, LLC
 Provident Bank
 Puerto Rican Veterans Monument
 Square Association
 RBC Wealth Management
 Redimix Companies, Inc.
 Renaissance Firearms, LLC
 The Rowley Agency, Inc.
 Schwab Charitable Fund
 Seacoast Dream Dentistry, PC
 Senior Financial Resources
 SNHU Arena
 Southern NH University
 Special Events of New England
 Spectrum Marketing Companies
 Sports Arena, LLC
 Stebbins Commercial Properties, Inc.
 Summit Diagnostics
 Michael Timothy's Dining Group

Sutton Ridgerunners Snowmobile
 Club
 United Healthcare
 VPC, LLC
 Walmart #2399 - Manchester, NH
 Weidema, Lavin, Grott &
 Riendeau, P.C.
 The Wicks Insurance Group
 The Wireless Zone Foundation
 for Giving, Inc.
 Zero Waste & Recycling
 Services, Inc.

Ability \$1,000 - \$2,499

2A Tactical
 Abraham Burtman Charity Trust
 AC Moore
 AE Peterson & Associates
 All-Temp HVAC Corp.
 Amazon Smiles
 Amerigas
 Amoskeag Anesthesia, PLLC

Anagnost Investments, Inc.
 Association of the United States
 Army Granite State Chapter
 Atlantic Contracting &
 Specialties, LLC
 Atlantic Sound
 Autodesk
 Baker River Valley Snowmobile
 Club, Inc.
 Barrette Family Fund of the
 New Hampshire Charitable
 Foundation
 Bedford Ambulatory Surgical
 Center
 Bedford Cosmetic & Restoration
 Dentistry, LLC
 Belknap Subaru
 Bonneville & Sons
 BostonBean Coffee Co. Inc.
 Bruce Crochetiere for Congress
 Calling All Cargo, LLC
 Canam Building and
 Structures, Inc.

Substance Use Treatment Services



When you are an addict you're always trying to feed your addiction," said Ben, a Farnum client since 2010. "I would tell myself lies all day long and I knew the game had to stop." For the first couple of years that Ben received Outpatient Services, he still struggled and then in 2012, he met Farnum's Medication Assisted Treatment Program Coordinator, Kevin Wilkie, who is in long-term recovery himself.

Ben will forever remember the rainy day that Kevin told him he was in jeopardy of being asked to leave the program as a result of too many positive drug screens. "He had a heart-to-heart conversation with me and said changing my life was in my hands. That hit home," said Ben.

"I knew he was struggling," recalls Kevin, whose focus was on working with Ben to get his life back together. "I could tell he really wanted to be successful in the program and was willing to do the legwork to make it happen."

As a team, they worked to put Ben on his path to recovery. Now, seven years later, Ben still attends monthly outpatient support meetings and has not had a positive drug screen since 2012.

Ben, who credits Kevin with saving his life and holding him accountable, has lots to be proud of. In addition to living a sober life, he is happily married with a three-year-old daughter. He has a great career in sales and loves playing golf.

"Life is short and I spent so many years getting banged up," said Ben. "I've learned that if you are grateful then you can conquer anything."

CDB Mechanical
CEI Materials
Chappelle Tractor
Chester Charitable Foundation
The CHR Trust
Colonel Edward Cross Chapter of the AUSA
Colwen Management, Inc.
Community College System of New Hampshire
Concord Auction Center
Cornerstone PDC, LLC
Creative Office Pavilion
Crown Entertainment
Cross Insurance
Crum & Forster
Davis & Towle, Morrill & Everett, Inc.
Denron Plumbing and HVAC, LLC
Derry Friendship Center
DoubleTree by Hilton
Dunkin Donuts - Portsmouth, NH
East Coast Flightcraft
Eastern Bank
Eastern Services Electrical, LLC
Eaton & Berube
Insurance Agency, Inc.

EATON, North American Sales
Electric Supply Center
Ensio Resources, Inc.
Epsilon
Estate Planners of New England
Exelon Business Services
FLIR Systems, Inc.
Harvard Pilgrim Healthcare
Fratello's Ristorante of Manchester
Fred C. Church Insurance
Friends of Kelly Ayotte
Gallagher Insurance
Gargas Enterprise, LLC
Goodale's Bike Shop Inc.
Gordon-Darby NHOST Services, Inc.
Granite Pathways
Granite Recovery Centers
Granite State Plumbing & Heating
Granite State Solar, LLC
Grappone Management Company
Greater Manchester/Nashua Board of Realtors
Hanover Apartments, LLC

The Harbor Group, Inc.
Hays Insurance Brokerage of New England
The Home Beautiful, Inc.
Hypertherm H.O.P.E. Foundation
I.C. Reed & Sons, Inc.
IN-CAL
Ira Toyota Lexus of Manchester
J.G. MacLellan Concrete Co., Inc.
Jake's Old Fashioned Ice Cream & Costum Cakes
The JK Group, Inc. - Allstate
Kearsarge Mountaineers Snowmobile Club
LaBelle Winery
Longchamps Electric Company, Inc.
Manchester Country Club
Marcam Assoc.
Market My Property, LLC
Market Square Architects, PLLC
Martignetti Companies of NH

Marzen Group, LLC
Mass Mutual Northern New England
Masterson Construction
MDX Medical, Inc.
MedPro Medical Billing Services
Melcher & Prescott Insurance
Merrill Lynch, Pierce, Fenner & Smith, Inc.
Milford Rotary Club
Mincey Marble Manufacturing, Inc.
Mobility Services International
Morgan Stanley Foundation
Mother & Child Clothing and Gifts, LLC
The Mueller Family Fund
Nanocomp Technologies, Inc.
Nashua High School North JROTC
National Assoc. of States United for Aging and Disabilities
National Granite Discount, LLC

Transportation Services



Rodderick has driven an Easterseals Special Transit Service vehicle for 13 years. That's a lot of miles and smiles! And, it also means that Rodderick has been an Easterseals ambassador for hundreds of clients who have needed a ride to help them stay connected to their community.

"My favorite thing about this job is the people," says Rodderick. "I love coming into work and can't wait to interact with everyone. The clients always bring smiles and laughter into my life. This is something I strive for."

Although Rodderick's interactions with clients only last the length of a ride, he often drives the same folks over and over again and likes to make connections with them.

"I form relationships with my clients by genuinely caring for them and getting to know them," he says. "A simple, "Hello" and "How are you?" is the easiest way to start a relationship with them."

From there, it is easy. Rodderick takes the time to get to know their interests and what is important to them.

"My purpose is to provide the best possible service to our clients so that whenever they are transported, it is a safe and enjoyable ride," says Rodderick. "I hope to give them a sense of appreciation and caring so they always feel comfortable."

New Era Medicine / Fusion Health Services
 New Hampshire Hospital
 New Hampshire Trail Dawgs, Inc.
 NH Sno-Shakers Snowmobile Club
 NH1 Media Center
 NHTI Veterans Club
 Northpoint Construction Management
 Optum Services, Inc.
 Parker Nelson Foundation
 Parkland Medical Center
 Pederson Flooring & Refinishing
 Pelmac Industries, Inc.
 Pennichuck Water Service Corp.
 Perfecta Wine Company
 Pershing Advisor Solutions, LLC
 Pichette Bros. Construction, Inc.
 Pine State Beverage Company
 Pinnacle Leadership Foundation
 Piscataqua Landscaping & Tree Service, Inc.
 Piscataqua Savings Bank
 Pitco Frialator, Inc.
 Plastic Distributors & Fabricators, Inc.

Residential Mortgage Services, Inc.
 Ricci Lumber
 Rise Private Wealth Management
 Rosennau and Family Charitable Fund
 Salem Co-Operative Bank
 The Seifert Family Foundation
 Sig SAUER Academy
 Sigmund Software
 Silver Image Photography
 Skyline Roofing, Inc.
 Smart Wireless, LLC
 Sousa Signs
 South End Media
 Southern NH Snow Slickers, Inc.
 The Spradling Group, LLC
 St. Andrew's Lodge #56
 St. John Neumann Catholic Community
 St. Joseph Hospital
 Stoner Andrews Clif Bar
 Summit Title
 Tito's Handmade Vodka
 Tradition Energy

Tufts Health Plan Foundation
 Turbocam International
 Two Kings Fitness Group
 UBS
 United States Fire Insurance Company
 Unitil Corporation
 University System of NH
 Van Otis Chocolates
 Vernondale Store, LLC
 Walmart #1698 - Hooksett, NH
 Walmart #1762 - Seabrook, NH
 Walmart #1796 - Amherst, NH
 Walmart #2246 - Bedford, NH
 Walmart #2330 - Rochester, NH
 Walmart #2369 - Tilton, NH
 Walmart Distribution Center - Raymond, NH
 Warwick Mills
 Watermark Union Supply
 Waterstone Properties Group, Inc.
 Wayne J. Griffin Electric, Inc.
 WBS/HUB International
 Web Smart Advisors
 Whitmore's Yard Care, Inc.

Wieczorek Insurance
 The Wine'ing Butcher
 Winthrop Charitable Gift Fund
 Wolfeboro Snowmobile Club, Inc.
 Youngblood Co., Inc.

Determination \$500 - \$999

21 Fourth Street, LLC
 Absolute Title, LLC
 Ahern & Nichols Family Dentistry, PA
 All Brite Cleaning and Restoration
 Allied Auto Wrecking, Inc.
 Allsafe and Lock, Inc.
 Alton Central School
 Apex Lighting Solutions
 Atlantic Valuation
 AXA Distributors
 B&S Locksmith
 Bar Harbor Bank & Trust
 Barlow Architectural Millwork
 Bay State Gypsum Floors
 Bayberry & Co.
 Bedford Village Inn
 Bernstein Shur Sawyer & Nelson

Bigelow Chiropractic Center
 Bob's Discount Furniture, LLC
 Boston Comedy Festival
 Bulfinch Group Insurance Agency, LLC
 C.P. Management
 Callogix, Inc.
 Campbell's Plumbing and Heating
 Carriglio Construction Corporation
 Central NH Snowmobile Club, Inc.
 CGI Business Solutions
 Christian Party Rental
 Chunky's Cinema Pub
 ClearChoiceMD Urgent Care
 Cloudbridge, LLC
 Colebrook Ski-Bees, Inc.
 ColoSpace, Inc.
 Complete AV
 Consolidated Communications
 Cummings, Lamont & McNamee
 Cupcakes 101
 D.J.Q. Enterprises, Inc.
 Dana Patterson 1991 Revocable Trust #1
 Daniels Electric Corporation
 Design Mechanical, Inc.
 Destefano & Associates, Inc.
 Devine, Millimet
 Dr. Horace and Gene Blood Family Fund
 Drs Helfman, Lasky and Associates
 Elevare Communications
 Elkridge Construction
 Emily Shakra Design
 Etchstone Properties, Inc.
 Ethan Allen
 Faherty Zimmerman Publications, LLC
 The Financial Exchange
 Fireside Living
 Flynn & Reynolds Agency

Forman, Clark, Pockell & Associates, P.A.
 Foxwoods
 Friends of Southern NH Youth Athletics
 The Front Porch Restaurant
 Future Business Leaders of America - SNHU
 Gary Chicoine Construction Corp.
 GCGLAW Realty, LLC
 Gilford Community Church
 Global Plastics, LLC
 Goffstown Lock & Key
 Granite State Baseball League
 Granite State Detachment MCL #542
 Great Bay Community College
 Greenland Womens Club
 GZA Geo Environmental, Inc.
 Hanger Clinic
 Hanover Consumer Cooperative Society, Inc.
 HarborOne Mortgage
 J.P. Routhier & Sons, Inc.
 James R St. Jean, Auctioneer
 JDS Flooring Associates, LLC
 Jewett Construction Co., Inc.
 Juniors Tire
 Just Lights
 Katherine Kinnicutt Family Foundation
 Kearsarge Trail Snails, Inc.
 Kezar Automotive
 King Painting, Inc.
 Kittery Trading Post
 Kodiak Machining Company, Inc.
 Konica Minolta Business Solutions
 KW Charity, Inc.
 Life Coping, Inc.
 Logo Loc, Ltd.
 Londonderry Freezer Warehouse, LLC
 The Lucas Group

M.S. & Sons Heating & Air Conditioning
 M.S. Walker, Inc.
 Macy Industries, Inc.
 Mas-Con
 Mason Consulting Services, LLC
 McDevitt Trucks, Inc.
 Meredith Village Savings Bank
 Merrimack County Savings Bank
 Michelle's Gourmet Pastries & Deli
 MicroDAQ.com, Ltd.
 Millennium Running
 Miltner's Shoes, Inc.
 MJ Mechanical, Inc.
 Mountain Base Yoga
 Mountain Meadow Snowmobile Riders Club
 MPI
 Neoscope, LLC
 New Wave Communications, LLC
 NH Distributors, Inc.
 NH Snowmobile Association, Inc.
 Noonan Brothers Painting
 Norgate Metal
 Northbridge Ledgewood Bay II, LLC
 Northeast Air Solutions, Inc.
 Northeast Stihl
 O'B Rock Holdings, LLC
 Oracle Dyn
 Outdoor Pride Landscape & Snow Management
 Patterson Companies
 Peak Business Consultants, LLC
 Pease Greeters
 Pentucket Glass & Aluminum, Inc.
 Prime Motor Group
 Proctor Jones Ski, Inc.
 Puritan Backroom Restaurant
 Quasarwave Corporation
 Rancourt Enterprises, Inc.
 Reach Communications
 Riverhill Market
 RX Monitoring Services, Inc.

Sal's Pizza
 Sam's Club #6386 - Concord, NH
 Savers
 Security7 Networks, LLC
 Sentry Roofing
 Seven Lakes Snowmobile Club
 Shugah Valley Snow Riders
 Snowmobile Association Of Massachusetts, Inc.
 Southern New Hampshire Trailblazers
 Southwest Airlines
 Southwick Construction, Inc.
 Speedway Children's Charities, NH Chapter
 St. Laurent Collision Center
 Standard Power of America, Inc.
 Stateside Construction Group, Inc.
 Stefano La Sala Foundation
 Stellos Electric
 Summit Engineering, PLLC
 Taylor Rental
 TFMoran, Inc.
 Time Savers Construction Services
 Trimax Steel
 Triolo's Bakery
 Uni-Cast, Inc.
 Utility Service & Assistance
 Vinextra
 Visiting Angels Living Assistance Services
 Wallace Building Products Corp.
 Walmart #1785 - Hudson, NH
 Walmart #2057 - Rindge, NH
 White Mountain Snowmobile Club
 Winter Wyman
 Yusen Associates



Workforce Development



Lily and her Youth Support Specialist, Lyndze, teamed up seven months ago and spend their days together. Lily, who is self-motivated on her fitness journey, loves going to the gym and using the virtual studio for dancing cardio workouts with Lyndze. They also enjoy going to the movies where Lily can work on her social skills while ordering food and learning about budgeting and handling her money. These ladies get along so well and enjoy singing together in the car. Lily will often share new songs she has created.

"We enjoy lots of laughs while quoting Lily's favorite shows or songs," said Lyndze. "She feels comfortable with me and is able to express her feelings and ask me questions about what is on her mind."

As far as Lily is concerned, Lyndze is 100% correct. "Lyndze is great and I like my time with her," she said. "She is nice to me and understands me."

While there's lots of fun and laughter between this duo, Lyndze is focused on ensuring Lily becomes a successful adult who enjoys her time in the community. To that end, Lily has had success with her communication skills. "She talks to me about frustrations instead of making her stress noise," said Lyndze. "She's also built relationships with some of the Market Basket staff that wait on her often and now makes small talk instead of only asking about their birthdays."

Lily just began volunteering at Walgreens and has done such an excellent job that her next goal is to eventually achieve paid employment. Lyndze plans on helping her get there!

Tribute Gifts

Each year, gifts are made by friends of Easterseals who wish to honor someone special. These gifts are in memory of, in honor of, or in celebration of the lives of family members, friends and others who have touched the donors' lives in some way. Easterseals is pleased to recognize the following individuals whose lives we celebrated over the past fiscal year.

Stephen Anderson
Joan A. Askin
Aric Bachelder
Ann Barnes
Michael Bayko
Joseph Bell Isle
Victor Berube
Arthur Birch
Christine Bohannon
Jason Bond
Richard Boucher
Sebastian Boucher
Officer Michael Briggs
Muriel M. Britton
John Burnham
Francis Byrne
Jay Cantin
Daniel W. Carow
Scott Chandler
Tim Chauvette
Edward F. Colbert
James Conglet
Lynn Covey
Francis L. Ciullo
Robert Daniels
Bob DeColfmacker
Robert DiFazio

Moe Dion
Sarah Doughty-Calautti
Thomas J. Doyle
Gail F. Dubois
William Duym
Thomas W. Elkinton
Meghan G. Fahey
Linda Fales Bump
Bob Fenton
Melissa Flint
Walter Fuller
Larry J. Gammon
Bryan Garretson
Topher George
Elvira Gonzalez
David P. Goodwin
Dorothy Goodwin
Daniel Gould II
Christopher N. Guay
Francis J. Haines
Darrin G. Harbour
Beverly Heath
Ralph Q. Helms
Raymond Hirt
Robert Hodgson
Janna Hruby
Jessica Johnson

Kayla R. Johnson
Matthew Jordan
Amanda Justaswell
Donald J. Kerley
Sumner Kesty
Beth I. Kittredge
William E. Kois
Jennifer Krol
Ted Krol
John Kump
Lucas Kump
Doris B. Labbe
Aidan Lamothe
Michael C. Lang
Gertrude Lavalliere
Katie Leonard
Jarrod A. Limbert
Stephanie Little
Robert O. Longchamps
Jared Maddock
Corinna Marr
Nathaniel Marr
Gardner McCabe
Daniel McCartney
Patricia McKerley
Barbara Meedzan
Tracy Merrill

Carlton Messinger
John Messinger
Scott Methe
Donna Mitrano
Pauline Moore
Louise & Bill Nebesky
Richard Neff
Sandra Newbold
Alexander F. Nolan
Joseph G. O'Connor
Martin Orth
Timothy J. Pace
Joshua Pajunen
Tracey Pelton
E. Raymond Plourde
Renee & Dan Plummer
Melissa A. Pollicino
Port Electronics
Corporation
Nancy Potter
Richard G. Potter
Denise A. Poulos
James M. Pruet
Hannah M. Quinn
Herman Rood
Catherine Roy
Alex E. Saidel

Christian Sanderson
Joseph Sharron
Emily E. Shaw
Daniel Sheehan
Robert Silva
Kenneth Sinclair
Albert St. Pierre
Desneige Stone
April Story
Arthur W. Sullivan
Brandie Tarantino
Solomon Taube
Glenda Theos
William J. Thornton
Denny R. Townson
Barbara Truncellito
John R. Truncellito
Amanda M. Turco
Conrad Turmelle
Heather Whitney
Robert J. Wiczorek
Charlotte Williams
R. Bruce Wilson
C. Frank Yanco

Legacy Society

We thank the following individuals for their support as Legacy Society members. This group of dedicated friends have included Easterseals NH in their estate plans. **To learn about joining the Legacy Society, contact SVP of Major Gifts & Planned Giving, Courtney Smith, at 603.621.3456 or casmith@eastersealsnh.org.**

Anonymous (4)
Dennis & Linda Beaulieu
Dick & Donna Beaulieu
Pat Bernard
Alexander Bosse
The David Boudreau Family
Ellie & David Cochran & Family
Bradford E. & Kathleen D. Cook
Betty Cote
Jamie Fahey
The Galeucia Family
Ben Gamache
Larry J. Gammon
Lucy Gobin

Charles & Jaye Goodwin & Family
Christine Gordon
Mike & Shirley Gordon
Robert & Beverly Grappone
Nancy & Charles Hildreth
Nancy Kane
Howard Keegan
Chris & Kathy Kittle
William Klessens
Denise M. Krol
Elaine Lauterborn
Dick & Lorraine Lavalliere
L'Dor V'Dor Family Fund
Bob & Dawne Litterst

Gloria MacVane
Cynthia Makris
John & Beverly Marino
Ron & Cathy Burnham Martin
Albert & Alice McCann
John C. Miles, LLD
Joseph L. Mroz, Jr.
Tim & Eileen Murray
The late Donna Ouellette
Tracey & Eric Pelton
Robert & Rose Marie Phillips
Renee & Dan Plummer
Michael Reed
Michael & Judith Salter

Bill & Linda Sirak
Courtney Smith
The late Stephen Smith
Bette Sotiriou
Christine Sweeney Ph.D
Elin Treanor
James & Lynda Truncellito
Raymond & Barbara Truncellito
David & Karen Van Der Beken
Eugene & Veronica Van Loan III
Grace Yebba

Estate Gifts 1990-2019

Evelyn Arell – 2007
Irma Aust – 2014
Marguerite Aust – 2014
Hilda Bedard – 1991
Everett & Carolyn Bennett – 2018
Connor Blanche – 2001
Robert Burroughs – 1994
Josephine Betley – 2004
Helen Brown – 2000
Adolia P. Burns – 2013
Lyle Clough – 2000
Alexandra Davis – 2018
Adelaide Dodge – 1990
Robert & Helene Drapeau – 2018

Harvy Dupuis – 1992
Louise Dustin – 1997
Frances Finn – 2009
Henry Fuller – 2001
Alice Gadbois – 1996
Priscilla Gienty – 2005
Scott Greer – 1993
John & Mary Harko – 1997
George & Florence Hyde – 1992
Elizabeth Hoyt – 2009
Robert Jacques – 2011
Joseph Jean – 2015
Ruth Jones – 1997
Irma LeBel – 1992

Josephine Macek – 2015
Genevieve Miller – 2001
Eva Montembeault – 2019
Katherine Morse – 2003
Helene Mrozek – 2008
Daniel Nicholas – 2010
Andrew Polychroni – 2015
Edith Rae – 2015
Marjory Rice – 2000
Louise Richmond – 1997
Robert Rivard – 2000
Mary Fuller Russell – 1999
Olga Senenko – 2014
Marietta Sewall – 2012

Dorothy Spanos – 2018
Anabelle Schiller – 1996
Irma Stott – 1991
Margaret Sweeney – 2012
Ann Tebbetts – 2003
Eleanor Tilton – 1998
Olivette Turcotte – 1991
Allen Twombly – 1994
Marion Uskaraitis – 2016
Margaret Vanderveer – 1993
Adelaide Walker – 2009
Ida Wood – 1991

Lifetime Giving Society

We are grateful to the following individuals whose cumulative charitable giving has reached the following levels of support:

Chairman's Circle

\$1,000,000+ Level Donors

The late Mr. & Mrs. Robert B. Jolicoeur - 1995

Leadership Circle

\$500,000+ Level Donors

Dennis & Linda Beaulieu – 2018
The Galeucia Family – 2006
Ben Gamache – 2009
Robert & Beverly Grappone – 2017
Cynthia Makris – 2018
Mark & Sally Stebbins – 2017

1936 Circle

\$250,000+ Level Donors

Larry J. Gammon – 2015
Bob & Dawne Litterst – 2016
Michael & Judith Salter – 2013

Edgar Allen Founder's Circle

\$100,000+ Level Donors

Matthew & Chastity Boucher – 2018
Dorothy Byrne – 2018
Steve & Elaine Cormier – 2000
Betty Cote – 2008
Kevin & Debbie Duffy – 2019
Charles & Jaye Goodwin – 2016
The Labrie Family – 2019
Dick & Lorraine Lavalliere – 2016
James McClellan – 2014
K. Brian & Linda McLaughlin – 2016
The late Ms. Eva M. Montembeault – 2009
Timothy & Eileen Murray – 2007
Renee & Daniel Plummer – 2018
Richard & Marsha Rawlings – 2018
Alex Ray – 2014
The late Stephen A. Smith – 2017

John & Gladys Sullivan, Jr. – 2019
Thomas & Dede Sullivan – 2016
Tom & Diane Tessier (Nashua) – 2014
Elin Treanor – 2014



Board of Directors

We gratefully acknowledge the hard work accomplished by our Board of Directors. This dedicated group of volunteers willingly gives their time, talent and treasure to help ensure the success of Easterseals New Hampshire.



Chairman
Matthew Boucher
Airmar Technology Corp.



Past Chairman
Andrew MacWilliam
PricewaterhouseCoopers LLP



Vice Chairman
Tom Sullivan
Sullivan Construction, Inc.



Vice Chairman
Charles S. Goodwin
Cogswell Benevolent Trust



Treasurer
Bryan Bouchard
Southern New Hampshire University



Assistant Treasurer
Charles Panasis
Brady Sullivan Properties

For Fiscal Year 2019
(Sept. 1, 2018 - Aug. 31, 2019)

Members

Dennis Beaulieu
White Mountain Insurance Group,
Retired

Jim Bee

Morgan Stanley

Wendell Butcher

Colwen Management, Retired

Bradford Cook, Esq.

Sheehan Phinney

Rick Courtemanche

IBM, Retired

Mary Flowers

Flowers Communication

Ben Gamache

Gamache Enerprises

William Lambrukos

Northeast Delta Dental

Elizabeth Lamontagne

K-Community College, Retired

Doris Labbe

Market My Property, LLC

Lucy Lange

iHeartMedia

Bob Litterst

Fidelity Investments, Retired

Ian MacDermott

Merrill Lynch

Tracey Pelton

PROCON, Inc.

Richard Rawlings

Northwestern Mutual, Retired

Linda Roth

Long Term Care Partners, LLC, Retired

Leslie Thompson

Walmart

Carl Tourigny

Conway Technology Group

Rob Wieczorek

Wieczorek Insurance

Christine Williams

Granite State College



Easterseals New Hampshire

John A. Samenfeld Center

555 Auburn Street | Manchester NH 03103

603.623.8863 | easterseals.com/nh

