



together

we make a stronger,
more inclusive community

Annual Report 2020
for the 12 months ending 8/31/20

Our Mission:

To provide exceptional services to ensure that all people with disabilities or special needs, and their families, have equal opportunities to live, learn, work and play in their community.

Dear Easterseals Friends,

Transitioning to the role of President & CEO of Easterseals NH, ME & VT over the past year has been challenging and rewarding. While it has been quite a year, one that none of us will ever forget, I am confident that the past year has made Easterseals NH a stronger organization.

As I look back at the past 12 months, two things stand out: first, that Easterseals NH is blessed with the most dedicated staff. We simply have the best employees, from our administrative staff who work behind the scenes to our front-line direct care support staff. They are devoted, passionate, caring, resourceful, creative, and innovative individuals, who even in the most challenging times, go above and beyond for our clients and the community! And second, we could not accomplish all that we have, and will continue to accomplish, without our community. Thank you to our volunteers, including our dedicated Board of Directors, generous donors, and community partners. We are so blessed to have your support as we continue to serve those in our community most in need.

I'm excited to let you know that over the next few months, the Easterseals NH, ME & VT Leadership Team, along with our Board of Directors, will be kicking off a strategic planning project that will move our three affiliates into the future. The project will do a deep dive into each program, set benchmarks, and enhance services to continue serving our community and filling gaps.

Supporting this strategic plan will be a team of more than 1,600 staff dedicated to carrying out our mission of changing the way the world defines and views people with disabilities and special needs by helping them live, learn, work, and play in their communities. As you will see at the end of this Annual Report, the staff embody what it means to be superheroes! Their passion and dedication to this organization allow us to serve more than 25,000 individuals yearly.

As we look to the future at Easterseals NH, ME & VT, we remain committed to making a profound, positive difference in people's lives. We are grateful to our donors and supporters who believe in and support the life-changing work we do and the superheroes who do it.

Simply put, we can't thank you enough.

Be well,



Our Programs

Autism Services	Residential & Educational Services
Camping & Recreation	Senior Services
Child Development Centers	Substance Use Treatment Services
Community Based Services	Transportation Services
Early Supports & Services	Workforce Development
Military & Veterans Services	
Oral Health Services	

Our Leadership Team

Thank you to the members of the Executive Leadership Team at Easterseals NH. You truly do set the tone for excellence and success.

Maureen Beauregard

*President &
Chief Executive Officer*

Tina Sharby

*Chief Human Resources
Officer*

Joe Emmons

Chief Development Officer

Elin Treanor

Chief Financial Officer

Nancy Rollins

Chief Operating Officer



Clients Served by Program

Total Number Served
25,618

Autism Services **65**

Residential & Educational Services **525**

Child Development Centers **317**

Senior Services **1616**

Early Supports & Services **969**

Oral Health Services **3872**

Information & Referral **8188**

Substance Use Treatment Services **6342**

Transportation Services **1172**

Military & Veterans Services **1443**

Community Based Services **765**

Workforce Development **344**

We provided **\$6,494,121** in free and reduced priced services in 2019-2020

Financial Statement

INCOME:

Program Service Fees & Grants	\$91,781,206
Contributed Income & Other Revenue	\$3,724,378
Total Operating Income	\$95,505,584

EXPENSES:

Program & Support Services	\$85,575,005
Administration	\$8,802,004
Total Operating Expenses	\$94,377,009

The monies invested in Easterseals NH are managed efficiently and impactfully.

We are proud to report an

Administrative Rate of 10%



Included in these unaudited financials are the consolidated figures for NH, ME, VT and Farnum. Our financial statement, audited by Baker, Newman & Noyes, is available at Easterseals NH Headquarters. Excess revenue over expenses has been earmarked by the Board of Directors for program expansion and subsidy. Please note these financial number are unaudited and subject to change.



Our Programs

Staff, clients and their families share what Easterseals means to them



Autism Services

The work I do at Easterseals is my purpose in life. I've always loved being around kids and helping people. I have been working in the Autism program for over four years and I can't imagine myself doing any other job! I look forward to coming in to work each and every day.

- Amanda, Easterseals staff member



Child Development Centers

Easterseals is a chance to help shape little minds!

- Heidi, Easterseals staff member



Substance Use Treatment Services

Farnum means family. Farnum means realizing I was never broken. Farnum means learning to love and forgive myself. Farnum means thought awareness and constant growth. But most importantly, Farnum means that I get a second chance at life. A chance that I will never take for granted!

- Terril, Farnum client



Transportation Services

Easterseals means making sure the parents are comfortable and that their children are safe and loved.

- Gigi, Special Transportation Services Monitor



Camping & Recreation

I like going to camp because I meet different people from around the states. I love to do different activities. I love making new friends, walking around the lake, and I like doing arts and crafts or painting.

- Krystal, Camp Sno-Mo Camper



Military & Veterans Services

I was homeless in a transitional housing when Leslie became my Care Coordinator, she went above and beyond. If it was not for her I would have been lost and homeless again.

- Dan, Military & Veterans Services client

Our Programs

Staff, clients and their families share what Easterseals means to them



Workforce Development

Youth Transitional Services stands for a second chance at life. It is also a second family bringing hope and comfort that your adult skills will be ok. I learn how to be more independent and learn to grow and they give me wings to fly.

- Seth, Youth Transitional Services client



Senior Services

Easterseals to me means continuing to do the things I love to do and finding new hobbies too.

- Roe, Senior Services client



Residential & Educational Services

Easterseals means help, support, assistance and most of all family. They are truly an extended family who are there with all of the skills needed to nurture, guide, and teach the skills needed to be a successful individual. Their expertise is priceless.

- Lisa, mother of Noah, a Residential & Educational Services client

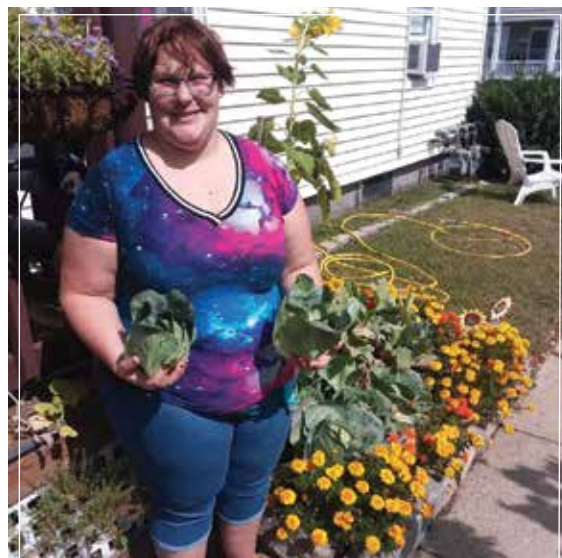

Community Based Services

Easterseals has helped me to have a healthy and happy life. I have difficulties that would prevent me from existing in a normal place. Easterseals provides me with a safe and happy place to live while helping me to grow and make good decisions. I could not live or face the world without Easterseals. - Cindy, Community Based Services client



Early Supports & Services

Easterseals means so much to our family. I would have never thought we would be where we are at with Julian's speech in just 8 months. We are now able to communicate and fully understand what he wants. Every day, Julian is saying new words. We wouldn't be where we are without Easterseals and Brenda. - Kelsie, mother of Julian, an Early Supports & Services client

Inspiration \$50,000-\$99,999

Larry Gammon & Pat Stavolone
Kevin Murphy

Independence \$25,000-\$49,999

Dennis & Linda Beaulieu
Rick & Marcia Courtemanche
Bob & Dawne Litterst
Tom & Diane Tessier (Nashua)

Empowerment \$10,000-\$24,999

Anonymous
Benjamin Auger
Matthew & Chastity Boucher
Frank & Irene Buhl
Thomas Bullock
Steve & Elaine Cormier
David & Noreen Farr
Ben M. Gamache
Charles & Jaye Goodwin & Family
Elizabeth Bauman & Luke Gullick
Brian & Linda McLaughlin
Renee & Daniel Plummer
David & Leslie Prothro
Richard & Marsha Rawlings
Michael & Judith Salter
Tom & Josee Severino
Mark & Sally Stebbins
Thomas & Dede Sullivan
John & Gladys Sullivan, Jr.
Larry Thibodeau
Greg Wendt

Opportunity \$5,000-\$9,999

Josh & Carrie Ayers
Walter & Patricia Bardenwerper
Maureen Beauregard
David Bellman
Kelly Britton
Wendell & Shirley Butcher
Carolann & Larry Constant
Timothy & Dianna Courtemanche
The Lester & Doris Cushman Family
Kevin & Debbie Duffy
James & Karen Duffy
Mark & Elizabeth Fichera
Terry & Bonnie Flahive
Robert & Beverly Grappone
Polly Henkel
Richard & Janice Higgins
James & Mary Judge

Eric & Marla Katz
John & Cynthia Madden
Sean & Kirsten Mahoney
Cynthia Makris
Christopher Maroun
Nancy L. Rollins
William Schleye & Mary Zygala
Jack & Lisa Solloway
Elin Treanor
Fernand & Linda Vachon
Mark & Renee Walsh

Dignity \$2,500-\$4,999

Stephen Ahnen
Matt & Kathleen Albuquerque
Dick & Demetria Anagnost
Donat Aubuchon
Bryan Bouchard
Arda Boucher
Linda Bump
Michael & Gail Clark
Edward Connolly
Bradford & Kathleen Cook
Ronald & Anita Cristofono
Beth Decato Beaulieu & Brian Beaulieu
Gary Donoghue
Russ Doyle
Joe & Stephanie Emmons
Mary Flowers & Roger Plourde
Lucy Gobin
Pamela Diamantis & Morey Goodman
Michael Griffin
Debra E. Grott
Stephen J. Grzywacz
David & Sheila Harrold
Timothy & Louise Huyck
Matthew Knee
Barry LaBombarde
Lucy Lange
Peter Lennon & Susan Desjardins
Ian & Sue MacDermott
Andy MacWilliam
Sy & Janet Mahfuz
Joseph McCarthy
Jesse & Alison McKay
Mary Mirabello Sohm & Evan Sohm
Ed & Meaghan Murphy
Thomas & Janet Paul
Tracey & Eric Pelton
Lisa M. Plotnik
George & Lori Powell
Timm Runnion
Pamela Rush
Robert Russell

Christian & Anna Scott
Ken & Rolanne Sinclair
Courtney & Robert F. Smith, Jr.
Tim & Kim Socha
Kent & Donna Swanson
Karen & David Van Der Beken
Greg & Vicki Whalen
Robert J. Wieczorek
Bruce Wilson

Ability \$1,000-\$2,499

John & Kelly Ahern
Donna & Gary Airoldi
Paul & Teresa Albiani
Ronald & Sherry Alie
Senator Kelly Ayotte & Lt. Col. Joe Daley
Raymond & Lisa Marie Bald
Gary & Patricia Barr
The Barrette Family Fund of the NH Charitable Foundation — Upper Valley Region
James & Katherine Bartels
Bob & Christine Bartley
Greg & Diane Baxter
Jim & Sue Bee
Ruth C. Bee
Scott & Donna Bickford
John F. Bielage
William & Suzanne Birchard
Richard Bohan
Susan Bolton
Michael & Fawn Bonfanti
Joseph & Theresa Bourbeau
Bill & Sue Bowen
Aron & Kim Brown
Thomas & Laurie Brueckner
Peter & Susie Burdett
David & Doris Burns
Teresa Burns
Denise Cadorette Kerley
John & Diana Call
Carlo & Bobbi Carluccio
Jack & Andrea Carnevale
The Late James Carney
Kenneth Carpenter
Kevin M. Casey
The Late Ernest & Murial Chabot
Bob & Sharon Cholette
Dwight & Helene Churchill
Kenneth & Debbie Clark
Patricia A. Cobb
Ellie & David Cochran and Family
James Collins & Sue Peterson
Ann & William Conrad
James F. Conway, Jr.



Gretchen Cook
William Curran
Eleanor Dahar
Jeannette Davila
Leah M. Desroche
Ken Duschene
Eddie & Cindy Edwards
Joseph Errante
Paulette & John Faggiano
Kathy & Bob Flynn
Claire & Paul Gagnon
Sherry Garretson
Lyn & Stuart Gelinas
Paul Giguere
David & Kathleen Goldberg
Christine Gordon
Dr. Douglas Goumas
Robert Grady
Adam Gray
Robert & Jennifer Grunbeck
Daniel & Patricia Guerrette
David & Jo Ann Hampson
Shane Healey
Joseph & Nancy Hedstrom
Bradford Hill
Douglas & Carrol Horrocks
Christian Hosford
Sandra Ierardi
F. Andrew James
Russell Jeppesen
Philip Keller
Paul Koza
Brad & Beth Kreick
David & Mary Labbe
Doris & Steve Labbe
Cheryl Labombard Paradis & Dennis Paradis
William & Maria Lambrukos
Ovide & Elizabeth Lamontagne
Matthew Lefebvre
David & Lori Levesque
David & Carla Logan
John & Beverly Marino
Paul Markwardt
William & Ann Marvin
Greg Masewic
Richard A. Mason
Owen & Beth McGarrahan
Alan & Virginia McNamara
Robert Miller
Douglas & Karen Monchamp
Jim & Donna Moody
Laura & Michael Morrison
Kurt Muhlfelder
Kathleen Murphy
David Murray
Christy & Tom Nault
Doug & Joan Neal
Hollie Noveletsky

Ann Olkkola
Paul F O'Neil
Brian & Marci Palmer
Charles & Paula Panasis
Benjamin & Marie Parker
Robert Patrick
Kevin & Christine Pederson
Gerard & Madeline Perron
Dianne Peterson
Denise Petrin
Rose Marie & Robert Phillips
Arnold & Marilyn Piquette
Todd & Joy Pozefsky
Lori Preve
Warren & Leanne Purdy
Msgr. John P. Quinn
David Rakus
Alan & Joan Reische
Barbara & Paul Ribeiro
Michael & Kathleen Rice
Paul & Adele-Marie Richard
Fred & Denise Roberge
Diane Rose
Cynthia & Dana Ross
Dave & Danielle Saitz
John & Sue Samenfeld
Mark & Michele Sandler
James Scammon
Tina Sharby
Harry & Barbara Shepler
Susan L. Silsby
Joseph & Barbara Sobol
Grace & Kenneth Solinsky
John Soucy, Jr.
Jim & Lisa Stanton
Gary Surprenant
Barbara Sweet
Walter Swist, Jr.
Pam Telfer
Marie Terhune
William & Fawn Terwilliger
Edmund & Jean Traveilyn
The Troiano Family
William Trombly
James & Lynda Truncellito
Raymond Truncellito
The Late Earle Tryder
Fred & Jill Urtz
Eugene & Veronica Van Loan, III
John & Christine Venezia
Shawn Verbout & Joan O'Brien
Donald & Sharon Welch
Dr. Cheryl Wilkie
Christine Williams & Ken Ames
Kelly Wood
Fred Woodberry
Grace Zartarian

Determination \$500-\$999

Anonymous
Raza Agha
Susan J. Allen
Peter & Sharon Ames
Jared Anderson
Vincent Aquino
Ron & Eveleen Barcomb
Charles & Cynthia Barker
Carmelo & Kathleen Bazzano
Dean Beaman
John & Kelly Belviso
Robert & Diane Bonfiglio
Patricia & Paul Bouchard
Thelma Brown
Janet Brown
Edward & Michele Cantlin
Joseph Carriglio
Darryl Champney
James & Amy Chase
Cecile Chase
Anthony J. Chismark
James F. Clark
Todd & Karen Clark
Christopher Connelly
Kenneth Copman
Olga Cote
Philip L. Cote
George & Bonnie Culotta
Richard Czarneck
Sandy Dahri
Donald Dargie
Hector Davila
Kim Davis
Ann Demencuk
David Depuy
Peter Dignan
Don Dignan
Ronald & Donna Dion
Kristy & John Donaghy
Clarie Dorval
Steve Driscoll
John & Anne Egan
Todd & Margaret Emmons
Jamie & Kathy Fahey
Christine & Eric Falkenham
Renee & Michael Fisher
Kevin Flynn
Paul & Lisa Forester
August G. Fromuth
Gloria Fulmer
Joanne & Raymond Gagnon
Alan & Mary Ganz
William Gaudreau
Jon Gbur
Richard & Karen Green
Brian & Kelly Grip
Charles & Virginia Howland



Ann Hruby
John Hudson
Allan Johnson
Denise Kelly
Mark & Christine Kennard
Ross & Margaret Kierstead
Darren Kittredge
Ann Kyle
Jean & Lucille Laflamme
Lori Lambert
Clark Landale
Clifford Landale
James & Tracey Landry
Tom Landry
Gary LeBlond
Robert & Brenda Lee
Richard & Lynda Lowney
Robert MacBean
Bill Mansfield
Neil & Patricia Markwith
Roland & Stacy Martin
Gerard P. Mattimore
Robert & Marlene May
Terrence & Julia McCartney

Marc McDonald & Margaret Probish
Debbie & Matthew McLaughlin
Mark & Susan Montross
David Mores
Courtney Morin
Brian & Lindsay Murphy
Cara Murray
Paul Nardone
Karl & Louise Norwood
Anne O'Brien
Bette S. Ouellette
Toni & Bill Pappas
Chris & Pamela Philippy
Fran Piascik
Claudette Pinard
Debra Plaza
Jacqueline Preve
Michale Rattigan
Tiffany & Joe Reagan
Michael Reed
Suzanne & Leo Reynolds
Justin Rheume
John Ritchie
Gary Shelto

Kevin Slattery
Alan & Wendy Smigelski
Luther W. Smith
Rick & Lori Smith
Roger Staley
David & Lauri Staples
Adam Stephens
Heather & Richard Stratton
Francis Sullivan
Ann Swerdloff
Matt Tancreti
William Taylor
Charles Taylor
Ramsay F. Thurber
Barry & Terri Tiedt
William & Joyce Tilley
Patrick Tobin
Dale & Carol Tock
Michael Trombley
Michael & Natalie Undercofler
Grant & Molly Van Der Beken
Bernice Wakeman
Michelle Wunschel
Brian & Lynn Zimmerman



Special Acknowledgement We gratefully recognize an additional 2,498 donors whose charitable contributions are under \$500. Too numerous to list individually, we appreciate the generosity and support demonstrated in making these gifts!

Achievement ^{\$100,000+}

Cogswell Benevolent Trust
Eversource Energy Foundation
The Mary Gale Foundation
Estate of Eva M. Montembeault
Northeast Delta Dental
Service Credit Union
Swim With A Mission

Inspiration ^{\$50,000-\$99,999}

Citizens Bank
FedPoint
RiverStone

Independence ^{\$25,000-\$49,999}

Anthem Blue Cross and Blue Shield
BAE Systems Charity Fundraising
The Jack and Dorothy Byrne Foundation
CVS Health
Eastern Propane and Oil
Granite United Way
The Estate of Anita Paluchniak
Pearl Manor Fund
People's United Bank

Empowerment ^{\$10,000-\$24,999}

Airmar Technology Corporation
All Metals Industries, Inc.
Associated Grocers of New England
Atlantic Broadband
Auger Building Company
Bank of America
Bank of New England
Bauman Family Foundation
Bremco Inc., Industrial Contractors
Carey and Giampa Realtors
Casablanca Casino, LLC
Dancers at Heart
Dunkin' - The Scrivanos Family
Eastern Bank Charitable Foundation
Gamache Properties
Granite Group Benefits, LLC
Grappone Management Company
Haigh-Farr, Inc.
Harvard Pilgrim Healthcare
Lincoln Financial Foundation, Inc.
Loving Volvo
Manchester Radio Group
Mary C. Murphy Revocable Trust
McLean Communications, Inc.
Microdesk, Inc./M2 Technologies
New Hampshire Charitable Foundation

Oliver J. and Dorothy Penniman Hubbard
New Futures Fund
Operation Hat Trick
Perkins-Prothro Foundation
Port Electronics Corporation
PROCON
Raymond James Charitable Endowment Fund
Southern Glazer's Wine and Spirits, LLC
Sullivan Construction, LLC
Sullivan Development
TD Charitable Foundation
Tito's Handmade Vodka
Vanguard Charitable Endowment Program
WB Mason
William H. Greenough Fund

Opportunity ^{\$5,000-\$9,999}

AmeriHealth Caritas Family of Companies
Amoskeag Beverages, LLC
Baker Newman & Noyes
Bellavance Beverage Co.
Bellman Jewelers, Inc.
Bellwether Community Credit Union
Belmont Bogie Busters
Bishop's Charitable Assistance Fund
Brady Sullivan Properties
Cambridge Trust Company
Chick-Fil-A
Early Day Construction, Inc.
Eckman Construction
Fannie Moulton McLane Trust
The Frederick Smyth Institute of Music
Hampshire Fire Protection
Hypertherm H.O.P.E. Foundation
Katz Companies
Longchamps Electric Company, Inc.
McIntyre Ski Area
Mont Vernon Fire Insurance Company
Naswa Resort
Noonan Brothers Painting
Optics1, Inc.
Parker Nelson Foundation
Pittsburg Ridge Runners Snowmobile Club
Donna Anne Poulack Foundation
Satellite Insurance Agency Alliance
The Schleyer Foundation
Scrub Oak Scramblers Snowmobile Club
Sheehan Phinney
Silver Image Photography
Soil-Away Cleaning and Restoration Services LLC
Sousa Signs
Subway
Union Leader Corporation

Walmart #2142, Salem, NH
Walmart #2399, Manchester, NH
Wells Fargo Foundation
White Mountains Insurance Group, LTD.

Dignity ^{\$2,500-\$4,999}

ZA Tactical
Acadia Insurance
All-Temp HVAC Corp.
Anagnost Investments, Inc.
Andover Snowmobile Club, Inc.
ArgenTech Solutions
Arthur Getz Charitable Trust
Asplundh Tree
Brenamb, LLC
Catholic Medical Center
Central Paper Products Co.
Club National, Inc.
Colwen Design and Purchasing
Comcast — Northeast Division
Crum & Forster
Daniels Electric Corporation
DHL
DMS Insurance Holdings, LLC
East Coast Flightcraft
Ella F. Anderson Trust
Elliot Hospital
Enterprise Holdings Foundation
Gemini Electric, Inc.
David P. and Dorothy M. Goodwin Family Fund
HarborOne Mortgage
Holy Rosary Credit Union
Knights of Columbus #4442
KW Management, Inc.
Lachon Realty Corporation
Lyle F. Clough Trust
Manchester Rotary Club
Mary Louise Billings Trust
McLane Middleton
Merrill Lynch & Company, Inc.
Metro Walls
M-Pak Pizza, LLC
National Granite Discount, LLC
New England Specialty Sports
New Hampshire Electric Co-op Foundation
Newburyport Bank
Next Step Bionics and Prosthetics, Inc.
NH Masonic Charitable Foundation
Northeast Communications
Perfecta Wine Company
Peter A. Sohm Memorial
Trust Fund
Pine State Beverage Company



Portsmouth Regional Hospital
Provident Bank
Redimix Companies, Inc.
Rise Private Wealth Management
The Rowley Agency, Inc.
Southern NH Snow Slickers, Inc.
Special Events of New England
Summit Diagnostics
Sutton Ridgerunners Snowmobile Club
Tufts Health Plan Foundation
Uncanoonuc Mountaineers
USI Insurance Services ,LLC
W.R. Berkley Corporation Charitable
Foundation
Weare Winter Wanderers
Wieczorek Insurance
The Wireless Zone Foundation for Giving, Inc.

Ability \$1,000-^s2,499

Abraham Burtman Charity Trust
AE Peterson & Associates
American Legion Claude Batchelder Post 72
Amoskeag Anesthesia, PLLC
Atlantic Sound
Baker River Valley Snowmobile Club, Inc.
Barrette Family Fund
Bartley Financial Advisors, Inc.
Bedford Cosmetic & Restoration Dentistry, LLC
Bedford Village Inn
BK Systems
Bonneville & Sons
Bowser Law
Calling All Cargo, LLC
Canam Building and Structures, Inc.
Capital Convention Contractors, Inc.
Catholic War Veterans
CDB Mechanical
CDW Consultants
Chef David
The CHR Trust
Citizens Charitable Foundation
Clark & Lavey Benefits Solutions
Coca-Cola Beverages Northeast, Inc.
The Common Man Restaurants
Corfin Industries, LLC
Corflex, Inc.
csOne Benefit Solutions
Demand Electric, Inc.
Dirt Away Carpet Cleaning
East Manchester Fish & Game Club
Eaton & Berube Insurance Agency, Inc.
Electric Supply Center
Energy Auction House
Enterprise Bank

Faherty Zimmerman
Publications LLC
Family and Sports Medicine
Fifth Generation, Inc.
Friends of Kelly Ayotte
Fulcrum Associates
Gargasz Enterprises, LLC
Gilford Community Church
Give with Liberty
Granite State Plumbing & Heating
Great NH Restaurants, Inc.
Groveton Trailblazers
Harding Metals
Harvard University
Hays Insurance
Henniker Directional Drilling
HMKA Enterprises, Inc.
Huntsman International, LLC
I.C. Reed & Sons, Inc.
IN-CAL
J.G. MacLellan Concrete Co., Inc.
JCM Development Co., LLC
JCM Management Co., Inc.
Jewett Construction Co., Inc.
Liberty Mutual Foundation
Lincoln Financial Group
Manchester Country Club
Market My Property, LLC
Merrimack County Savings Bank
Mincey Marble Manufacturing, Inc.
Mobility Services International
The Mueller Family Fund
The Music Hall
New England Performance Cars, LLC
New Hampshire Association of Realtors, Inc.
New Hampshire Trail Dawgs, Inc.
Newburyport Five Cents Savings
Charitable Foundation, Inc
NH Sno-Shakers Snowmobile Club
Northpoint Construction Management
Novel Iron Works, Inc.
Olde Port Properties
Optum Services, Inc.
Page Street Leasing, LLC
Paisner Dental Associates
Palmhill Investments
Patterson Companies
Pennichuck Corporation
Philadelphia Insurance
Pichette Bros. Construction, Inc.
Pinnacle Leadership Foundation
Piscataqua Savings Bank
Prospect Foundation
Queen City Rotary Club
RBC Wealth Management
Reliable Automatic Sprinkler Co., Inc.
Residential Mortgage Services, Inc.
Rexel CLS Manchester

Ricci Lumber
S & P Auto, LLC
Salem Co-Operative Bank
Schroeder Construction Management, Inc.
The Seifert Family Foundation
Senior Financial Resources
Smart Wireless, LLC
South End Media
Southern NH University
The Spradling Group, LLC
St. Andrew's Lodge #56
St. Joseph Hospital
Standard Electric & Supply
Tradition Energy
Trinity Episcopal Church Meredith
United Healthcare
Unitil Corporation
Van Otis Chocolates
Vernondale Store, LLC
VFW Auxilliary Post 8641
Walmart #1753, Derry, NH
Walmart #1975, Claremont, NH
Warwick Mills
The Wicks Insurance Group
William S. Green Memorial Fund
Youngblood Co., Inc.

Determination \$500-^s999

109 Gosling Rd.
21 Fourth Street, LLC
Accurate Title
Acton Pharmacy
Advanced Presentation Systems, Inc.
Advanced Recovery 2 Mobility, Inc.
Allied Auto Wrecking, Inc.
Altos Marketing Group
Amazon Smiles
Amerigas Propane
Apex Lighting Solutions
Arbors of Bedford
B&S Locksmith
Beasley & Ferber, PA
Bernstein Shur Sawyer & Nelson
Bill Jones & Sons Lawncare and Landscape
Dr. Horace and Gene Blood Family Fund
Bob's Discount Furniture, LLC
Bulfinch Group Insurance Agency, LLC
Butternut Farm
C.P.T.E. Health Group
Campbell's Plumbing and Heating
Carrigg Commercial Builders, LLC
Cedar Mill Group, Inc.
Celebrations Distinctive Catering
Cellular Solutions, Inc.
Central NH Snowmobile Club, Inc.
Chester Charitable Foundation
Christian Party Rental
ClearChoiceMD Urgent Care



Cloudbridge, LLC
Coach Media
Colebrook Ski-Bees, Inc.
College Bound Movers
Constantly Pizza
Cordwainer Shop
Core Medical Group
Cornerstone PDC, LLC
Cornerstone Title
Country Tire & Service Center, LLC
Cross Insurance
Cummings, Lamont & McNamee
Cupcakes 101
Davis & Towle, Morrill & Everett, Inc.
Derry Pathfinders Snowmobile Club
Drs. Helfman, Lasky and Associates
Dunn Wine Brokers, LLC
Ethan Allen
Exelon Foundation
Exeter Land Contractors, Inc.
FORMAX
Fresh of Nashua
The Friendly Toast
Gary Chicoine Construction Corp.
Golf and Ski Warehouse
Granite Diamond, LLC
Graphic Packaging
GZA Geo Environmental, Inc.
Harvey Construction Corporation of NH
The Home Beautiful, Inc.
HS & G Erosion Control, LLC
ImpactAssets
Integrity Earthworks, LLC
Katherine Kinnicutt Family Foundation
Kearsarge Trail Snails, Inc.
Kektash Shrine Center
Kezar Automotive
King Painting, Inc.
Kittery Trading Post
Knoxland Equipment
Life Coping, Inc.
Lushious Lawn Care
M.S. Walker, Inc.
Marine Corps League
Marzen Group, LLC
Mas-Con
Mason Consulting Services, LLC
Maznek Septic Service, LLC
Merrimack Valley Trail Riders
Millennium Running
Mint Printworks
Moe Marketing Realty Group, LLC
MorganStanley SmithBarney
Mother & Child Clothing and Gifts, LLC
Mountain Meadow Snowmobile Riders Club
Movement Foundation
MPCS Get-Away Lounge
Neoscope, LLC

New England College
NHCIBOR Cares
Norgate Metal
Olga A Senenko Revocable Trust of 2006
Pacon Manufacturing
Peak Business Consultants, LLC
Pederson Flooring & Refinishing
Peloton Advisory, LLC
Poulin Auto Country
Prime Roofing Corporation
Quality Design Nor'easter Swimming Pools
Qualtek
Retail Project Management
Ride 603
Seaboard - Whalen Real Estate Management, Inc.
Security7 Networks, LLC
Service Master Disaster of Rochester
Shugah Valley Snow Riders
Smart Storage Solutions
The Snowflake Inn

SoClean
Southern New Hampshire Health
Southern New Hampshire Trailblazers
Southwest Airlines
Spotlight Print & Promo Solutions
Stebbins Commercial Properties, Inc.
Streamline Waterproofing
Summit Engineering, PLLC
Taylor Rental
Texas Instruments Foundation
Think Company
Toasted Brothers Bedford, LLC
Top Gun Automotive
Treasured Memories
Trimax Steel
Wallace Building Products Corp.
Watermark Union Supply
Winchester Trail Riders, Inc.
The Wine'ing Butcher
Yusen Associates



Tribute Gifts

Each year, gifts are made by friends of Easterseals NH who wish to honor someone special. These gifts are in memory of, in honor of, or in celebration of the lives of family members, friends and others who have touched the donors' life in some way. Easterseals NH is pleased to recognize the following individuals whose lives were celebrated over the past fiscal year.

Sidney Anthony
Elaine Ash
Kelly Ayotte
Robert Baker
Marion Bascom
Janelle D. Batchelder
Dennis P. Beaulieu
Maureen Beauregard
Craig Belyea
Beverly Bernard
Brandt Berry
Richard A. Berryman
Agnes L. Biron-Thompson
Real Blanchette
Gregory Boisvert
Matthew D. Boucher
Sebastian Boucher
Pauline F. Boyce
Mary Margaret Breen
Muriel M. Britton
Linda Bump
James W. Burke
Phyllis A. Burkush
Jason D. Butcher
Gerard L. Camire
Ernest Chabot
Muriel Chabot
Tim Chauvette
Colette M. Clickman

Sarah Cochran
Susanne Conlon
Lori Cooner
Wilfred Corey
Michel E. Couret
Sandy Dahri
Robert Daniels
Elaine Davis
Al Desjardins
Armand Desrosiers
Jeffrey Doiron
Terrence Donnelly
Eleanor Duffy
Dorothy Duhaime
Jennifer Elderd
Joseph T. Emmons
Meghan G. Fahey
James Farrell
Larry J. Gammon
Maryalyce Geist-Kiley
Autumn G. Getman
Elvira Gonzalez
Keith Goodspeed
David P. Goodwin
Dorothy Goodwin
Warren C. Gordon
Edward M. Hager
Kelly M. Haney
Joan E. Hardy

Katharine M. Haselton
William E. Heitz
Jodie Hittle
Timothy Huyck
Edward Isabelle
Raymond Johonnet
Krisp Kataxinos
Renee Keating
Raymond G. Kohler
Kathy Koutroubas
Ted Krol
Lucas Kump
Doris B. Labbe
John Lachance
Conrad E. Lafond
Jeanne Lamontagne
Michael C. Lang
Santos Lara
Gertrude Lavalliere
Evan J. Leahy
David Leavitt
Micheline Leduc
Moses Lennon
David Letarte
Lori M. Levesque
Jessica Lothridge
Andrew MacWilliam
Craig Madsen
Corinna Marr

Nathaniel Marr
Zoeanne Martel
Jack McKay
Kimberly McMahon
Barbara Meedzan
B. L. Merrill
Dakota J. Messer
Carlton Messinger
John Messinger
Kaitlyn Millette
Robert W. Moore
Francis Monahan
Patrick Nealon
Sandra C. Newbold
Frederick J. Nialetz
Robert Nowak
Joseph T. O'Sullivan
Tracey Pelton
Florence Perretta
Barbara Phelps
Fred Phinney
Evelyn G. Pilotte
Renee & Dan Plummer
Denise A. Poulos
Elaine Powers
Timothy Prescott
Richard Rawlings
Travis Reyes
Dean Ridlon
Dianne Roberts and Steven Drake
Priscilla Robinson
Regina Rodrigue
Keith Rogerson
Vincent Rosa
Alex E. Sidel
Michael Salter
Bob Schiferle
Brittanie Schwab
Matthew E. Sherman
Ann M. Smith
Britany Smith
Stephen A. Smith
Clement D. Stefanilo
Jimmy Stellos
Bob Tamburri
Marylynn J. Tilton
Priya Tonseker
Charles Trainor
Dorothy B. Tuttle
Steve Undercofler
Maurice Vaillancourt
Robert G. Walker
Michael T. Walsh
Sandra Wilson
Barton Witham



Legacy Society

We thank the following individuals for their support as Legacy Society members. This group of dedicated friends have included Easterseals NH in their estate plans. To learn about joining the Legacy Society, contact Senior Vice President of Major Gifts & Planned Giving, Courtney Smith, at 603.621.3456 or casmith@eastersealsnh.org.

Anonymous (9)
Dennis & Linda Beaulieu
Dick & Donna Beaulieu
Pat Bernard
The Late Alexander Bosse
The David Boudreau Family
Ellie & David Cochran & Family
Bradford E. & Kathleen D. Cook
Betty Cote
Andre & Diane Demers
Jamie Fahey
The Galeucia Family
Ben Gamache

Larry J. Gammon
Lucy Gobin
Charles & Jaye Goodwin & Family
Christine Gordon
Shirley Gordon
Robert & Beverly Grappone
Nancy & Charles Hildreth
Nancy Kane
Howard Keegan
Chris & Kathy Kittle
William Klessens
Denise M. Krol
Elaine Lauterborn

Dick & Lorraine Lavalliere
Bob & Dawne Litterst
L'Dor V'Dor Family Fund
Gloria MacVane
Cynthia Makris
John & Beverly Marino
Ron & Cathy Burnham Martin
Albert and Alice McCann
John C. Miles, LLD
Joseph L. Mroz, Jr.
Tim & Eileen Murray
Tracey & Eric Pelton
Robert & Rose Marie Phillips

Renee & Dan Plummer
Michael Reed
Michael & Judith Salter
Bill & Linda Sirak
Courtney Smith
Bette Sotiriou
Christine Sweeney, Ph.D.
Elin Treanor
James & Lynda Truncellito
Raymond Truncellito
Karen & David Van Der Beken
Eugene & Veronica Van Loan III
Grace Yebba

Estate Gifts 1989-2020

Evelyn Arell - 2007
Irma Aust - 2014
Marguerite Aust - 2014
Hilda Bedard - 1991
Everett & Carolyn Bennett - 2018
Robert Burroughs - 1994
Josephine Betley - 2004
Helen Brown - 2000
Adolia P. Burns - 2013
Lyle Clough - 2000
Blanche Connor - 2001
Alexandra Davis - 2018
Adelaide Dodge - 1990
Elinor Dodge - 1996
Robert & Helene Drapeau - 2018
Harvy Dupuis - 1992

Louise Dustin - 1997
Frances Finn - 2009
Henry Fuller - 2001
Alice Gadbois - 1996
Isabelle Gadbois - 1994
Priscilla Gienty - 2005
Scott Greer - 1993
John & Mary Harko - 1997
George & Florence Hyde - 1992
Elizabeth Hoyt - 2009
Roger Jacques - 2011
Joseph Jean - 2015
Ruth Jones - 1997
Irma LeBel - 1992
Josephine Macek - 2015
Genevieve Miller - 2001

Eva Montembeault - 2019
Katherine Morse - 2003
Helene Mrozek - 2008
Mary C. Murphy - 2020
Daniel Nicholas - 2010
Donna Ouellette - 2019
Ronald Peavey - 2020
Andrew Polychroni - 2015
Edith Rae - 2015
Marjory Rice - 2000
Louise Richmond - 1997
Robert Rivard - 2000
Mary Fuller Russell - 1999
Olga Senenko - 2014
Marietta Sewall - 2012
Stephen Smith - 2019

Dorothy Spanos - 2018
Anabelle Schiller - 1996
Irma Stott - 1991
Margaret Sweeney - 2012
Ann Tebbetts - 2003
Eleanor Tilton - 1998
Elizabeth & Frank Touhy - 2006
Tessie Tsamatsulis - 1989
Olivette Turcotte - 1991
Allen Twombly - 1994
Marion Uskaraitis - 2016
Margaret Vanderveer - 1993
Adelaide Walker - 2009
Elsie Wheeler - 1989
Ida Wood - 1991

Lifetime Giving Society

We are grateful to the following individuals whose lifetime cumulative charitable giving has reached the following levels of support:

Chairman's Circle

\$1,000,000+ Level Donors

The late Mr. & Mrs. Robert B. Jolicoeur - 1995

Leadership Circle

\$500,000+ Level Donors

Dennis & Linda Beaulieu - 2018
The Galeucia Family - 2006
Ben Gamache - 2009
Robert & Beverly Grappone - 2017
Cynthia Makris - 2018
The late Eva M. Montembeault - 2019
Mark & Sally Stebbins - 2017

1936 Circle

\$250,000+ Level Donors

Larry J. Gammon - 2015
Bob & Dawne Litterst - 2016
Michael & Judith Salter - 2013

Edgar Allen Founder's Circle

\$100,000+ Level Donors

Matthew & Chastity Boucher - 2018
Frank Buhl - 2020
Dorothy Byrne - 2018
Steve & Elaine Cormier - 2000
Betty Cote - 2008
Kevin & Debbie Duffy - 2019
Charles & Jaye Goodwin - 2016
The Labrie Family - 2019
Dick & Lorraine Lavalliere - 2016
James McClellan - 2014

K. Brian & Linda McLaughlin - 2016
Timothy & Eileen Murray - 2007
Renee & Daniel Plummer - 2018
Richard & Marsha Rawlings - 2018
Alex Ray - 2014
The late Stephen A. Smith - 2017
John & Gladys Sullivan, Jr. - 2019
Thomas & Dede Sullivan - 2016
Tom & Diane Tessier (Nashua) - 2014
Elin Treanor - 2014



Board of Directors

We gratefully acknowledge the hard work accomplished by our Board of Directors. This dedicated group of volunteers willingly gives their time, talent and treasure to help ensure the success of Easterseals NH.



Chairman
Matthew Boucher
Airmar Technology Corp.



Past Chairman
Andrew MacWilliam
PricewaterhouseCoopers LLP



Vice Chairman
Charles S. Goodwin
Cogswell Benevolent Trust



Vice Chairman
Tom Sullivan
Sullivan Construction, Inc.



Treasurer
Bryan Bouchard
Southern New Hampshire University



Assistant Treasurer
Charles Panasis
Brady Sullivan Properties



Secretary
Mary Flowers
Flowers Communications



**General Counsel and
Assistant Secretary**
Bradford Cook
Sheehan Phinney

Members

*For Fiscal Year 2020
(Sept. 1, 2019 - Aug. 31, 2020)*

Greg Baxter

Elliot Health System

Dennis Beaulieu

White Mountain Insurance
Group, Retired

Jim Bee

Morgan Stanley

Wendell Butcher

Colwen Management Inc., Retired

Rick Courtemanche

IBM, Retired

Doris Labbe

Market My Property, LLC

William Lambrukos

Northeast Delta Dental

Elizabeth Lamontagne

K-Community College, Retired

Lucy Lange

Manchester Radio Group

Bob Litterst

Fidelity Investments, Retired

Ian MacDermott

Merrill Lynch

Tracey Pelton

PROCON, Inc.

Richard Rawlings

Northwestern Mutual, Retired

Linda Roth

FedPoint

Mark Sandler

Eversource Energy

Rob Wieczorek

Wieczorek Insurance

Christine Williams

Granite State College

Caring is our **SUPERPOWER!**

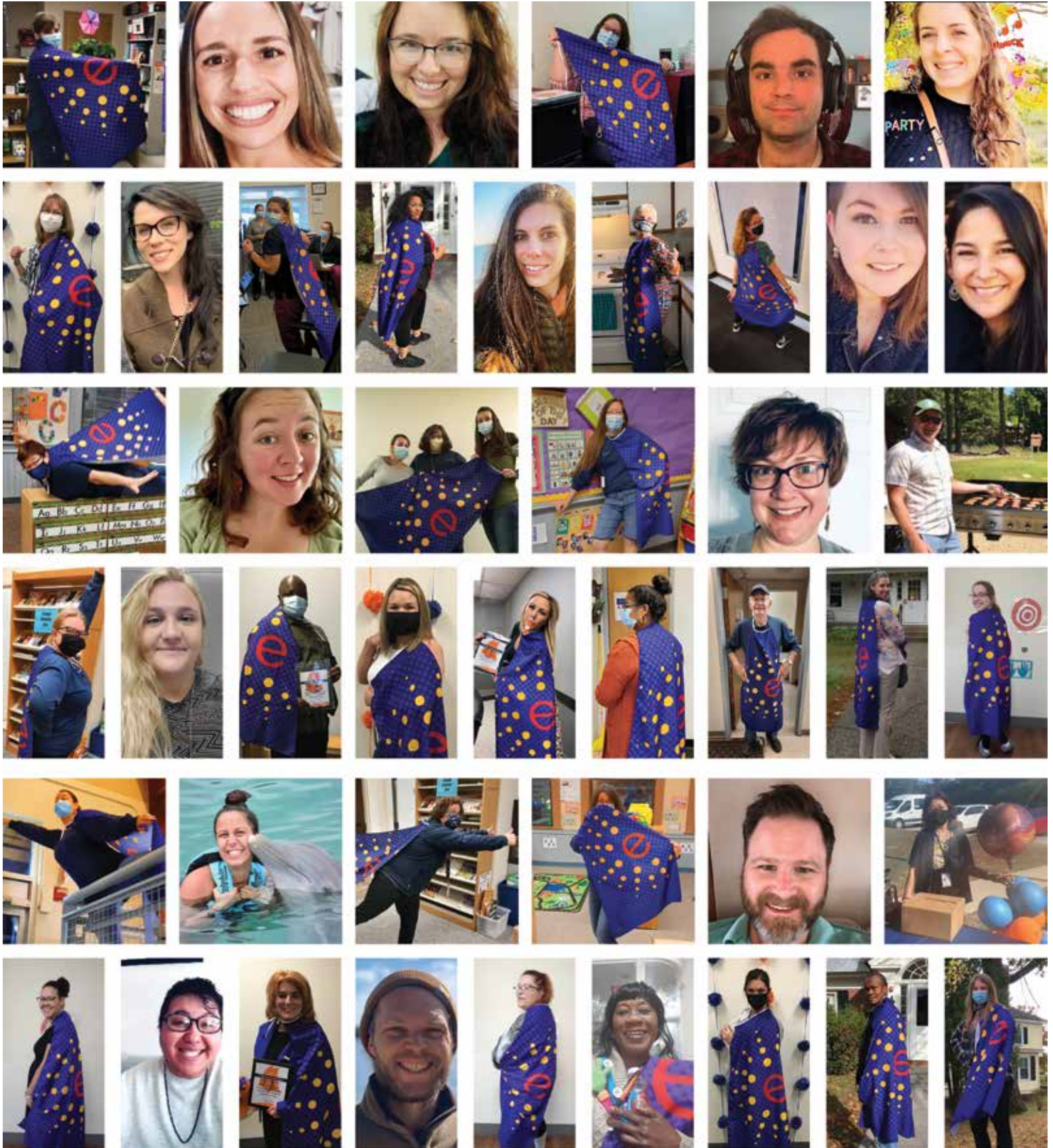

Easterseals New Hampshire

John A. Samenfeld Center
555 Auburn Street | Manchester NH 03103
603.623.8863
easterseals.com/nh

