



together

we make a stronger,
more inclusive community

Annual Report 2020
for the 12 months ending 8/31/20

Our **Mission:**

To provide exceptional services to ensure that all people with disabilities or special needs, and their families, have equal opportunities to live, learn, work and play in their community.

Dear Easterseals Friends,

Transitioning to the role of President & CEO of Easterseals NH, ME & VT over the past year has been challenging and rewarding. While it has been quite a year, one that none of us will ever forget, I am confident that the past year has made Easterseals NH a stronger organization.

As I look back at the past 12 months, two things stand out: first, that Easterseals NH is blessed with the most dedicated staff. We simply have the best employees, from our administrative staff who work behind the scenes to our front-line direct care support staff. They are devoted, passionate, caring, resourceful, creative, and innovative individuals, who even in the most challenging times, go above and beyond for our clients and the community! And second, we could not accomplish all that we have, and will continue to accomplish, without our community. Thank you to our volunteers, including our dedicated Board of Directors, generous donors, and community partners. We are so blessed to have your support as we continue to serve those in our community most in need.

I'm excited to let you know that over the next few months, the Easterseals NH, ME & VT Leadership Team, along with our Board of Directors, will be kicking off a strategic planning project that will move our three affiliates into the future. The project will do a deep dive into each program, set benchmarks, and enhance services to continue serving our community and filling gaps.

Supporting this strategic plan will be a team of more than 1,600 staff dedicated to carrying out our mission of changing the way the world defines and views people with disabilities and special needs by helping them live, learn, work, and play in their communities. As you will see at the end of this Annual Report, the staff embody what it means to be superheroes! Their passion and dedication to this organization allow us to serve more than 25,000 individuals yearly.

As we look to the future at Easterseals NH, ME & VT, we remain committed to making a profound, positive difference in people's lives. We are grateful to our donors and supporters who believe in and support the life-changing work we do and the superheroes who do it.

Simply put, we can't thank you enough.

Be well,

Maureen Beauregard

Our **Programs**

Autism Services	Residential & Educational Services
Camping & Recreation	Senior Services
Child Development Centers	Substance Use Treatment Services
Community Based Services	Transportation Services
Early Supports & Services	Workforce Development
Military & Veterans Services	
Oral Health Services	

Our **Leadership Team**

Thank you to the members of the Executive Leadership Team at Easterseals NH. You truly do set the tone for excellence and success.

Maureen Beauregard

*President &
Chief Executive Officer*

Tina Sharby

*Chief Human Resources
Officer*

Joe Emmons

Chief Development Officer

Elin Treanor

Chief Financial Officer

Nancy Rollins

Chief Operating Officer



Clients Served by Program

Total Number
Served
25,618

Autism
Services **65**

Residential & Educational
Services **525**

Child Development
Centers **317**

Senior Services
1616

Early Supports & Services
969

Oral Health Services
3872

Information & Referral
8188

Substance Use Treatment Services
6342

Transportation Services
1172

Military & Veterans Services
1443

Community Based
Services **765**

Workforce
Development **344**

We provided
\$6,494,121
in free and reduced
priced services in
2019-2020

Financial Statement

INCOME:

Program Service Fees & Grants	\$91,781,206
Contributed Income & Other Revenue	\$3,724,378
Total Operating Income	\$95,505,584

EXPENSES:

Program & Support Services	\$85,575,005
Administration	\$8,802,004
Total Operating Expenses	\$94,377,009

*The monies invested in Easterseals NH
are managed efficiently and impactfully.*

We are proud to report an

Administrative Rate of 10%



Included in these unaudited financials are the consolidated figures for NH, ME, VT and Farnum. Our financial statement, audited by Baker, Newman & Noyes, is available at Easterseals NH Headquarters. Excess revenue over expenses has been earmarked by the Board of Directors for program expansion and subsidy. Please note these financial number are unaudited and subject to change.

Our Programs

Staff, clients and their families share what Easterseals means to them



Autism Services

The work I do at Easterseals is my purpose in life. I've always loved being around kids and helping people. I have been working in the Autism program for over four years and I can't imagine myself doing any other job! I look forward to coming in to work each and every day.

- Amanda, Easterseals staff member



Child Development Centers

Easterseals is a chance to help shape little minds!

- Heidi, Easterseals staff member



Substance Use Treatment Services

Farnum means family. Farnum means realizing I was never broken. Farnum means learning to love and forgive myself. Farnum means thought awareness and constant growth. But most importantly, Farnum means that I get a second chance at life. A chance that I will never take for granted!

- Terril, Farnum client



Transportation Services

Easterseals means making sure the parents are comfortable and that their children are safe and loved.

- Gigi, Special Transportation Services Monitor



Camping & Recreation

I like going to camp because I meet different people from around the states. I love to do different activities. I love making new friends, walking around the lake, and I like doing arts and crafts or painting.

- Krystal, Camp Sno-Mo Camper



Military & Veterans Services

I was homeless in a transitional housing when Leslie became my Care Coordinator, she went above and beyond. If it was not for her I would have been lost and homeless again.

- Dan, Military & Veterans Services client

Our Programs

Staff, clients and their families share what Easterseals means to them



Workforce Development

Youth Transitional Services stands for a second chance at life. It is also a second family bringing hope and comfort that your adult skills will be ok. I learn how to be more independent and learn to grow and they give me wings to fly.

- Seth, Youth Transitional Services client



Senior Services

Easterseals to me means continuing to do the things I love to do and finding new hobbies too.

- Roe, Senior Services client

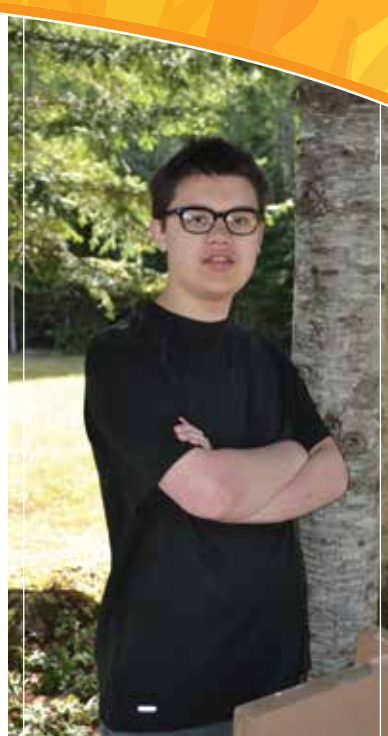

Residential & Educational Services

Easterseals means help, support, assistance and most of all family. They are truly an extended family who are there with all of the skills needed to nurture, guide, and teach the skills needed to be a successful individual. Their expertise is priceless.

- Lisa, mother of Noah, a Residential & Educational Services client



Community Based Services

Easterseals has helped me to have a healthy and happy life. I have difficulties that would prevent me from existing in a normal place. Easterseals provides me with a safe and happy place to live while helping me to grow and make good decisions. I could not live or face the world without Easterseals. *- Cindy, Community Based Services client*



Early Supports & Services

Easterseals means so much to our family. I would have never thought we would be where we are at with Julian's speech in just 8 months. We are now able to communicate and fully understand what he wants. Every day, Julian is saying new words. We wouldn't be where we are without Easterseals and Brenda. *- Kelsie, mother of Julian, an Early Supports & Services client*

President's Council Individual Gifts

Our President's Council recognizes individuals whose charitable contributions are greater than \$1,000 in a fiscal year.

Inspiration \$50,000-\$99,999

Larry Gammon & Pat Stavalone
Kevin Murphy

Independence \$25,000-\$49,999

Dennis & Linda Beaulieu
Rick & Marcia Courtemanche
Bob & Dawne Litterst
Tom & Diane Tessier (Nashua)

Empowerment \$10,000-\$24,999

Anonymous
Benjamin Auger
Matthew & Chastity Boucher
Frank & Irene Buhl
Thomas Bullock
Steve & Elaine Cormier
David & Noreen Farr
Ben M. Gamache
Charles & Jaye Goodwin & Family
Elizabeth Bauman & Luke Gullick
Brian & Linda McLaughlin
Renee & Daniel Plummer
David & Leslie Prothro
Richard & Marsha Rawlings
Michael & Judith Salter
Tom & Josee Severino
Mark & Sally Stebbins
Thomas & Dede Sullivan
John & Gladys Sullivan, Jr.
Larry Thibodeau
Greg Wendt

Opportunity \$5,000-\$9,999

Josh & Carrie Ayers
Walter & Patricia Bardenwerper
Maureen Beauregard
David Bellman
Kelly Britton
Wendell & Shirley Butcher
Carolann & Larry Constant
Timothy & Dianna Courtemanche
The Lester & Doris Cushman Family
Kevin & Debbie Duffy
James & Karen Duffy
Mark & Elizabeth Fichera
Terry & Bonnie Flahive
Robert & Beverly Grappone
Polly Henkel
Richard & Janice Higgins
James & Mary Judge

Eric & Marla Katz
John & Cynthia Madden
Sean & Kirsten Mahoney
Cynthia Makris
Christopher Maroun
Nancy L. Rollins
William Schleye & Mary Zygala
Jack & Lisa Solloway
Elin Treanor
Fernand & Linda Vachon
Mark & Renee Walsh

Dignity \$2,500-\$4,999

Stephen Ahnen
Matt & Kathleen Albuquerque
Dick & Demetria Anagnost
Donat Aubuchon
Bryan Bouchard
Arda Boucher
Linda Bump
Michael & Gail Clark
Edward Connolly
Bradford & Kathleen Cook
Ronald & Anita Cristofono
Beth Decato Beaulieu & Brian Beaulieu
Gary Donoghue
Russ Doyle
Joe & Stephanie Emmons
Mary Flowers & Roger Plourde
Lucy Gobin
Pamela Diamantis & Morey Goodman
Michael Griffin
Debra E. Grott
Stephen J. Grzywacz
David & Sheila Harrold
Timothy & Louise Huyck
Matthew Knee
Barry LaBombarde
Lucy Lange
Peter Lennon & Susan Desjardins
Ian & Sue MacDermott
Andy MacWilliam
Sy & Janet Mahfuz
Joseph McCarthy
Jesse & Alison McKay
Mary Mirabello Sohm & Evan Sohm
Ed & Meaghan Murphy
Thomas & Janet Paul
Tracey & Eric Pelton
Lisa M. Plotnik
George & Lori Powell
Timm Runnion
Pamela Rush
Robert Russell

Christian & Anna Scott
Ken & Rolanne Sinclair
Courtney & Robert F. Smith, Jr.
Tim & Kim Socha
Kent & Donna Swanson
Karen & David Van Der Beken
Greg & Vicki Whalen
Robert J. Wiczorek
Bruce Wilson

Ability \$1,000-\$2,499

John & Kelly Ahern
Donna & Gary Airoldi
Paul & Teresa Albani
Ronald & Sherry Alie
Senator Kelly Ayotte & Lt. Col. Joe Daley
Raymond & Lisa Marie Bald
Gary & Patricia Barr
The Barrette Family Fund of the NH Charitable Foundation — Upper Valley Region
James & Katherine Bartels
Bob & Christine Bartley
Greg & Diane Baxter
Jim & Sue Bee
Ruth C. Bee
Scott & Donna Bickford
John F. Bielagus
William & Suzanne Birchard
Richard Bohan
Susan Bolton
Michael & Fawn Bonfanti
Joseph & Theresa Bourbeau
Bill & Sue Bowen
Aron & Kim Brown
Thomas & Laurie Brueckner
Peter & Susie Burdett
David & Doris Burns
Teresa Burns
Denise Cadorette Kerley
John & Diana Call
Carlo & Bobbi Carluccio
Jack & Andrea Carnevale
The Late James Carney
Kenneth Carpenter
Kevin M. Casey
The Late Ernest & Murial Chabot
Bob & Sharon Cholette
Dwight & Helene Churchill
Kenneth & Debbie Clark
Patricia A. Cobb
Ellie & David Cochran and Family
James Collins & Sue Peterson
Ann & William Conrad
James F. Conway, Jr.



Gretchen Cook
 William Curran
 Eleanor Dahar
 Jeannette Davila
 Leah M. Desroche
 Ken Duschene
 Eddie & Cindy Edwards
 Joseph Errante
 Paulette & John Faggiano
 Kathy & Bob Flynn
 Claire & Paul Gagnon
 Sherry Garretson
 Lyn & Stuart Gelinas
 Paul Giguere
 David & Kathleen Goldberg
 Christine Gordon
 Dr. Douglas Goumas
 Robert Grady
 Adam Gray
 Robert & Jennifer Grunbeck
 Daniel & Patricia Guerrette
 David & Jo Ann Hampson
 Shane Healey
 Joseph & Nancy Hedstrom
 Bradford Hill
 Douglas & Carrol Horrocks
 Christian Hosford
 Sandra Ierardi
 F. Andrew James
 Russell Jeppesen
 Philip Keller
 Paul Koza
 Brad & Beth Kreick
 David & Mary Labbe
 Doris & Steve Labbe
 Cheryl Labombard Paradis & Dennis Paradis
 William & Maria Lambrukos
 Ovide & Elizabeth Lamontagne
 Matthew Lefebvre
 David & Lori Levesque
 David & Carla Logan
 John & Beverly Marino
 Paul Markwardt
 William & Ann Marvin
 Greg Masewic
 Richard A. Mason
 Owen & Beth McGarrahan
 Alan & Virginia McNamara
 Robert Miller
 Douglas & Karen Monchamp
 Jim & Donna Moody
 Laura & Michael Morrison
 Kurt Muhlfelder
 Kathleen Murphy
 David Murray
 Christy & Tom Nault
 Doug & Joan Neal
 Hollie Noveletsky

Ann Olkkola
 Paul F O'Neil
 Brian & Marci Palmer
 Charles & Paula Panasis
 Benjamin & Marie Parker
 Robert Patrick
 Kevin & Christine Pederson
 Gerard & Madeline Perron
 Dianne Peterson
 Denise Petrin
 Rose Marie & Robert Phillips
 Arnold & Marilyn Piquette
 Todd & Joy Pozefsky
 Lori Preve
 Warren & Leanne Purdy
 Msgr. John P. Quinn
 David Rakus
 Alan & Joan Reische
 Barbara & Paul Ribeiro
 Michael & Kathleen Rice
 Paul & Adele-Marie Richard
 Fred & Denise Roberge
 Diane Rose
 Cynthia & Dana Ross
 Dave & Danielle Saitz
 John & Sue Samenfeld
 Mark & Michele Sandler
 James Scammon
 Tina Sharby
 Harry & Barbara Shepler
 Susan L. Silsby
 Joseph & Barbara Sobol
 Grace & Kenneth Solinsky
 John Soucy, Jr.
 Jim & Lisa Stanton
 Gary Surprenant
 Barbara Sweet
 Walter Swist, Jr.
 Pam Telfer
 Marie Terhune
 William & Fawn Terwilliger
 Edmund & Jean Travelyn
 The Troiano Family
 William Trombly
 James & Lynda Truncellito
 Raymond Truncellito
 The Late Earle Tryder
 Fred & Jill Urtz
 Eugene & Veronica Van Loan, III
 John & Christine Venezia
 Shawn Verbout & Joan O'Brien
 Donald & Sharon Welch
 Dr. Cheryl Wilkie
 Christine Williams & Ken Ames
 Kelly Wood
 Fred Woodberry
 Grace Zartarian

Determination \$500-\$999

Anonymous
 Raza Agha
 Susan J. Allen
 Peter & Sharon Ames
 Jared Anderson
 Vincent Aquino
 Ron & Eveleen Barcomb
 Charles & Cynthia Barker
 Carmelo & Kathleen Bazzano
 Dean Beaman
 John & Kelly Belviso
 Robert & Diane Bonfiglio
 Patricia & Paul Bouchard
 Thelma Brown
 Janet Brown
 Edward & Michele Cantlin
 Joseph Carriglio
 Darryl Champney
 James & Amy Chase
 Cecile Chase
 Anthony J. Chismark
 James F. Clark
 Todd & Karen Clark
 Christopher Connelly
 Kenneth Copman
 Olga Cote
 Philip L. Cote
 George & Bonnie Culotta
 Richard Czarneck
 Sandy Dahri
 Donald Dargie
 Hector Davila
 Kim Davis
 Ann Demencuk
 David Depuy
 Peter Dignan
 Don Dignan
 Ronald & Donna Dion
 Kristy & John Donaghy
 Clarie Dorval
 Steve Driscoll
 John & Anne Egan
 Todd & Margaret Emmons
 Jamie & Kathy Fahey
 Christine & Eric Falkenham
 Renee & Michael Fisher
 Kevin Flynn
 Paul & Lisa Forester
 August G. Fromuth
 Gloria Fulmer
 Joanne & Raymond Gagnon
 Alan & Mary Ganz
 William Gaudreau
 Jon Gbur
 Richard & Karen Green
 Brian & Kelly Grip
 Charles & Virginia Howland



Ann Hruby
John Hudson
Allan Johnson
Denise Kelly
Mark & Christine Kennard
Ross & Margaret Kierstead
Darren Kittredge
Ann Kyle
Jean & Lucille Laflamme
Lori Lambert
Clark Landale
Clifford Landale
James & Tracey Landry
Tom Landry
Gary LeBlond
Robert & Brenda Lee
Richard & Lynda Lowney
Robert MacBean
Bill Mansfield
Neil & Patricia Markwith
Roland & Stacy Martin
Gerard P. Mattimore
Robert & Marlene May
Terrence & Julia McCartney

Marc McDonald & Margaret Probish
Debbie & Matthew McLaughlin
Mark & Susan Montross
David Mores
Courtney Morin
Brian & Lindsay Murphy
Cara Murray
Paul Nardone
Karl & Louise Norwood
Anne O'Brien
Bette S. Ouellette
Toni & Bill Pappas
Chris & Pamela Philippy
Fran Piascik
Claudette Pinard
Debra Plaza
Jacqueline Preve
Michale Rattigan
Tiffany & Joe Reagan
Michael Reed
Suzanne & Leo Reynolds
Justin Rheume
John Ritchie
Gary Shelto

Kevin Slattery
Alan & Wendy Smigelski
Luther W. Smith
Rick & Lori Smith
Roger Staley
David & Lauri Staples
Adam Stephens
Heather & Richard Stratton
Francis Sullivan
Ann Swerdloff
Matt Tancreti
William Taylor
Charles Taylor
Ramsay F. Thurber
Barry & Terri Tiedt
William & Joyce Tilley
Patrick Tobin
Dale & Carol Tock
Michael Trombley
Michael & Natalie Undercofler
Grant & Molly Van Der Beken
Bernice Wakeman
Michelle Wunschel
Brian & Lynn Zimmerman



Special Acknowledgement We gratefully recognize an additional 2,498 donors whose charitable contributions are under \$500. Too numerous to list individually, we appreciate the generosity and support demonstrated in making these gifts!

President's Council Corporate/Organizations

Our President's Council recognizes businesses and organizations whose charitable contributions are greater than \$1,000 in a fiscal year.

Achievement \$100,000+

Cogswell Benevolent Trust
Eversource Energy Foundation
The Mary Gale Foundation
Estate of Eva M. Montembeault
Northeast Delta Dental
Service Credit Union
Swim With A Mission

Inspiration \$50,000-\$99,999

Citizens Bank
FedPoint
RiverStone

Independence \$25,000-\$49,999

Anthem Blue Cross and Blue Shield
BAE Systems Charity Fundraising
The Jack and Dorothy Byrne Foundation
CVS Health
Eastern Propane and Oil
Granite United Way
The Estate of Anita Paluchniak
Pearl Manor Fund
People's United Bank

Empowerment \$10,000-\$24,999

Airmar Technology Corporation
All Metals Industries, Inc.
Associated Grocers of New England
Atlantic Broadband
Auger Building Company
Bank of America
Bank of New England
Bauman Family Foundation
Bremco Inc., Industrial Contractors
Carey and Giampa Realtors
Casablanca Casino, LLC
Dancers at Heart
Dunkin' - The Scrivanos Family
Eastern Bank Charitable Foundation
Gamache Properties
Granite Group Benefits, LLC
Grappone Management Company
Haigh-Farr, Inc.
Harvard Pilgrim Healthcare
Lincoln Financial Foundation, Inc.
Lovering Volvo
Manchester Radio Group
Mary C. Murphy Revocable Trust
McLean Communications, Inc.
Microdesk, Inc./M2 Technologies
New Hampshire Charitable Foundation

Oliver J. and Dorothy Penniman Hubbard
New Futures Fund
Operation Hat Trick
Perkins-Prothro Foundation
Port Electronics Corporation
PROCON
Raymond James Charitable Endowment Fund
Southern Glazer's Wine and Spirits, LLC
Sullivan Construction, LLC
Sullivan Development
TD Charitable Foundation
Tito's Handmade Vodka
Vanguard Charitable Endowment Program
WB Mason
William H. Greenough Fund

Opportunity \$5,000-\$9,999

AmeriHealth Caritas Family of Companies
Amoskeag Beverages, LLC
Baker Newman & Noyes
Bellavance Beverage Co.
Bellman Jewelers, Inc.
Bellwether Community Credit Union
Belmont Bogie Busters
Bishop's Charitable Assistance Fund
Brady Sullivan Properties
Cambridge Trust Company
Chick-Fil-A
Early Day Construction, Inc.
Eckman Construction
Fannie Moulton McLane Trust
The Frederick Smyth Institute of Music
Hampshire Fire Protection
Hypertherm H.O.P.E. Foundation
Katz Companies
Longchamps Electric Company, Inc.
McIntyre Ski Area
Mont Vernon Fire Insurance Company
Naswa Resort
Noonan Brothers Painting
Optics1, Inc.
Parker Nelson Foundation
Pittsburg Ridge Runners Snowmobile Club
Donna Anne Poulack Foundation
Satellite Insurance Agency Alliance
The Schleyer Foundation
Scrub Oak Scramblers Snowmobile Club
Sheehan Phinney
Silver Image Photography
Soil-Away Cleaning and Restoration Services LLC
Sousa Signs
Subway
Union Leader Corporation

Walmart #2142, Salem, NH
Walmart #2399, Manchester, NH
Wells Fargo Foundation
White Mountains Insurance Group, LTD.

Dignity \$2,500-\$4,999

2A Tactical
Acadia Insurance
All-Temp HVAC Corp.
Anagnost Investments, Inc.
Andover Snowmobile Club, Inc.
ArgenTech Solutions
Arthur Getz Charitable Trust
Asplundh Tree
Brenamb, LLC
Catholic Medical Center
Central Paper Products Co.
Club National, Inc.
Colwen Design and Purchasing
Comcast — Northeast Division
Crum & Forster
Daniels Electric Corporation
DHL
DMS Insurance Holdings, LLC
East Coast Flightcraft
Ella F. Anderson Trust
Elliot Hospital
Enterprise Holdings Foundation
Gemini Electric, Inc.
David P. and Dorothy M. Goodwin Family Fund
HarborOne Mortgage
Holy Rosary Credit Union
Knights of Columbus #4442
KW Management, Inc.
Lachon Realty Corporation
Lyle F. Clough Trust
Manchester Rotary Club
Mary Louise Billings Trust
McLane Middleton
Merrill Lynch & Company, Inc.
Metro Walls
M-Pak Pizza, LLC
National Granite Discount, LLC
New England Specialty Sports
New Hampshire Electric Co-op Foundation
Newburyport Bank
Next Step Bionics and Prosthetics, Inc.
NH Masonic Charitable Foundation
Northeast Communications
Perfecta Wine Company
Peter A. Sohm Memorial
Trust Fund
Pine State Beverage Company



Portsmouth Regional Hospital
 Provident Bank
 Redimix Companies, Inc.
 Rise Private Wealth Management
 The Rowley Agency, Inc.
 Southern NH Snow Slickers, Inc.
 Special Events of New England
 Summit Diagnostics
 Sutton Ridgerunners Snowmobile Club
 Tufts Health Plan Foundation
 Uncanoonuc Mountaineers
 USI Insurance Services ,LLC
 W.R. Berkley Corporation Charitable
 Foundation
 Weare Winter Wanderers
 Wiczorek Insurance
 The Wireless Zone Foundation for Giving, Inc.

Ability \$1,000-\$2,499

Abraham Burtman Charity Trust
 AE Peterson & Associates
 American Legion Claude Batchelder Post 72
 Amoskeag Anesthesia, PLLC
 Atlantic Sound
 Baker River Valley Snowmobile Club, Inc.
 Barrette Family Fund
 Bartley Financial Advisors, Inc.
 Bedford Cosmetic & Restoration Dentistry, LLC
 Bedford Village Inn
 BK Systems
 Bonneville & Sons
 Bowser Law
 Calling All Cargo, LLC
 Canam Building and Structures, Inc.
 Capital Convention Contractors, Inc.
 Catholic War Veterans
 CDB Mechanical
 CDW Consultants
 Chef David
 The CHR Trust
 Citizens Charitable Foundation
 Clark & Lavey Benefits Solutions
 Coca-Cola Beverages Northeast, Inc.
 The Common Man Restaurants
 Corfin Industries, LLC
 Corflex, Inc.
 csOne Benefit Solutions
 Demand Electric, Inc.
 Dirt Away Carpet Cleaning
 East Manchester Fish & Game Club
 Eaton & Berube Insurance Agency, Inc.
 Electric Supply Center
 Energy Auction House
 Enterprise Bank

Faherty Zimmerman
 Publications LLC
 Family and Sports Medicine
 Fifth Generation, Inc.
 Friends of Kelly Ayotte
 Fulcrum Associates
 Gargasz Enterprises, LLC
 Gilford Community Church
 Give with Liberty
 Granite State Plumbing & Heating
 Great NH Restaurants, Inc.
 Groveton Trailblazers
 Harding Metals
 Harvard University
 Hays Insurance
 Henniker Directional Drilling
 HMKA Enterprises, Inc.
 Huntsman International, LLC
 I.C. Reed & Sons, Inc.
 IN-CAL
 J.G. MacLellan Concrete Co., Inc.
 JCM Development Co., LLC
 JCM Management Co., Inc.
 Jewett Construction Co., Inc.
 Liberty Mutual Foundation
 Lincoln Financial Group
 Manchester Country Club
 Market My Property, LLC
 Merrimack County Savings Bank
 Mincey Marble Manufacturing, Inc.
 Mobility Services International
 The Mueller Family Fund
 The Music Hall
 New England Performance Cars, LLC
 New Hampshire Association of Realtors, Inc.
 New Hampshire Trail Dawgs, Inc.
 Newburyport Five Cents Savings
 Charitable Foundation, Inc
 NH Sno-Shakers Snowmobile Club
 Northpoint Construction Management
 Novel Iron Works, Inc.
 Olde Port Properties
 Optum Services, Inc.
 Page Street Leasing, LLC
 Paisner Dental Associates
 Palmhill Investments
 Patterson Companies
 Pennichuck Corporation
 Philadelphia Insurance
 Pichette Bros. Construction, Inc.
 Pinnacle Leadership Foundation
 Piscataqua Savings Bank
 Prospect Foundation
 Queen City Rotary Club
 RBC Wealth Management
 Reliable Automatic Sprinkler Co., Inc.
 Residential Mortgage Services, Inc.
 Rexel CLS Manchester

Ricci Lumber
 S & P Auto, LLC
 Salem Co-Operative Bank
 Schroeder Construction Management, Inc.
 The Seifert Family Foundation
 Senior Financial Resources
 Smart Wireless, LLC
 South End Media
 Southern NH University
 The Spradling Group, LLC
 St. Andrew's Lodge #56
 St. Joseph Hospital
 Standard Electric & Supply
 Tradition Energy
 Trinity Episcopal Church Meredith
 United Healthcare
 Unitol Corporation
 Van Otis Chocolates
 Vernondale Store, LLC
 VFW Auxilliary Post 8641
 Walmart #1753, Derry, NH
 Walmart #1975, Claremont, NH
 Warwick Mills
 The Wicks Insurance Group
 William S. Green Memorial Fund
 Youngblood Co., Inc.

Determination \$500-\$999

109 Gosling Rd.
 21 Fourth Street, LLC
 Accurate Title
 Acton Pharmacy
 Advanced Presentation Systems, Inc.
 Advanced Recovery 2 Mobility, Inc.
 Allied Auto Wrecking, Inc.
 Altos Marketing Group
 Amazon Smiles
 Amerigas Propane
 Apex Lighting Solutions
 Arbors of Bedford
 B&S Locksmith
 Beasley & Ferber, PA
 Bernstein Shur Sawyer & Nelson
 Bill Jones & Sons Lawncare and Landscape
 Dr. Horace and Gene Blood Family Fund
 Bob's Discount Furniture, LLC
 Bulfinch Group Insurance Agency, LLC
 Butternut Farm
 C.P.T.E. Health Group
 Campbell's Plumbing and Heating
 Carrigg Commercial Builders, LLC
 Cedar Mill Group, Inc.
 Celebrations Distinctive Catering
 Cellular Solutions, Inc.
 Central NH Snowmobile Club, Inc.
 Chester Charitable Foundation
 Christian Party Rental
 ClearChoiceMD Urgent Care



Cloudbridge, LLC
 Coach Media
 Colebrook Ski-Bees, Inc.
 College Bound Movers
 Constantly Pizza
 Cordwainer Shop
 Core Medical Group
 Cornerstone PDC, LLC
 Cornerstone Title
 Country Tire & Service Center, LLC
 Cross Insurance
 Cummings, Lamont & McNamee
 Cupcakes 101
 Davis & Towle, Morrill & Everett, Inc.
 Derry Pathfinders Snowmobile Club
 Drs. Helfman, Lasky and Associates
 Dunn Wine Brokers, LLC
 Ethan Allen
 Exelon Foundation
 Exeter Land Contractors, Inc.
 FORMAX
 Fresh of Nashua
 The Friendly Toast
 Gary Chicoine Construction Corp.
 Golf and Ski Warehouse
 Granite Diamond, LLC
 Graphic Packaging
 GZA Geo Environmental, Inc.
 Harvey Construction Corporation of NH
 The Home Beautiful, Inc.
 HS & G Erosion Control, LLC
 ImpactAssets
 Integrity Earthworks, LLC
 Katherine Kinnicutt Family Foundation
 Kearsarge Trail Snails, Inc.
 Kektash Shrine Center
 Kezar Automotive
 King Painting, Inc.
 Kittery Trading Post
 Knoxland Equipment
 Life Coping, Inc.
 Lushious Lawn Care
 M.S. Walker, Inc.
 Marine Corps League
 Marzen Group, LLC
 Mas-Con
 Mason Consulting Services, LLC
 Maznek Septic Service, LLC
 Merrimack Valley Trail Riders
 Millennium Running
 Mint Printworks
 Moe Marketing Realty Group, LLC
 MorganStanley SmithBarney
 Mother & Child Clothing and Gifts, LLC
 Mountain Meadow Snowmobile Riders Club
 Movement Foundation
 MPCs Get-Away Lounge
 Neoscope, LLC

New England College
 NHCIBOR Cares
 Norgate Metal
 Olga A Senenko Revocable Trust of 2006
 Pacon Manufacturing
 Peak Business Consultants, LLC
 Pederson Flooring & Refinishing
 Peloton Advisory, LLC
 Poulin Auto Country
 Prime Roofing Corporation
 Quality Design Nor'easter Swimming Pools
 Qualtek
 Retail Project Management
 Ride 603
 Seaboard - Whalen Real Estate Management, Inc.
 Security7 Networks, LLC
 Service Master Disaster of Rochester
 Shugah Valley Snow Riders
 Smart Storage Solutions
 The Snowflake Inn

SoClean
 Southern New Hampshire Health
 Southern New Hampshire Trailblazers
 Southwest Airlines
 Spotlight Print & Promo Solutions
 Stebbins Commercial Properties, Inc.
 Streamline Waterproofing
 Summit Engineering, PLLC
 Taylor Rental
 Texas Instruments Foundation
 Think Company
 Toasted Brothers Bedford, LLC
 Top Gun Automotive
 Treasured Memories
 Trimax Steel
 Wallace Building Products Corp.
 Watermark Union Supply
 Winchester Trail Riders, Inc.
 The Wine'ing Butcher
 Yusen Associates



Tribute Gifts

Each year, gifts are made by friends of Easterseals NH who wish to honor someone special. These gifts are in memory of, in honor of, or in celebration of the lives of family members, friends and others who have touched the donors' life in some way. Easterseals NH is pleased to recognize the following individuals whose lives were celebrated over the past fiscal year.

Sidney Anthony
Elaine Ash
Kelly Ayotte
Robert Baker
Marion Bascom
Janelle D. Batchelder
Dennis P. Beaulieu
Maureen Beauregard
Craig Belyea
Beverly Bernard
Brandt Berry
Richard A. Berryman
Agnes L. Biron-Thompson
Real Blanchette
Gregory Boisvert
Matthew D. Boucher
Sebastian Boucher
Pauline F. Boyce
Mary Margaret Breen
Muriel M. Britton
Linda Bump
James W. Burke
Phyllis A. Burkush
Jason D. Butcher
Gerard L. Camire
Ernest Chabot
Muriel Chabot
Tim Chauvette
Colette M. Clickman

Sarah Cochran
Susanne Conlon
Lori Cooner
Wilfred Corey
Michel E. Couret
Sandy Dahri
Robert Daniels
Elaine Davis
Al Desjardins
Armand Desrosiers
Jeffrey Doiron
Terrence Donnelly
Eleanor Duffy
Dorothy Duhaime
Jennifer Elder
Joseph T. Emmons
Meghan G. Fahey
James Farrell
Larry J. Gammon
Maryalyce Geist-Kiley
Autumn G. Getman
Elvira Gonzalez
Keith Goodspeed
David P. Goodwin
Dorothy Goodwin
Warren C. Gordon
Edward M. Hager
Kelly M. Haney
Joan E. Hardy

Katharine M. Haselton
William E. Heitz
Jodie Hittle
Timothy Huyck
Edward Isabelle
Raymond Johonnet
Krisp Kataxinos
Renee Keating
Raymond G. Kohler
Kathy Koutroubas
Ted Krol
Lucas Kump
Doris B. Labbe
John Lachance
Conrad E. Lafond
Jeanne Lamontagne
Michael C. Lang
Santos Lara
Gertrude Lavalliere
Evan J. Leahy
David Leavitt
Micheline Leduc
Moses Lennon
David Letarte
Lori M. Levesque
Jessica Lothridge
Andrew MacWilliam
Craig Madsen
Corinna Marr

Nathaniel Marr
Zoeanne Martel
Jack McKay
Kimberly McMahon
Barbara Meedzan
B. L. Merrill
Dakota J. Messer
Carlton Messinger
John Messinger
Kaitlyn Millette
Robert W. Moore
Francis Monahan
Patrick Nealon
Sandra C. Newbold
Frederick J. Nialez
Robert Nowak
Joseph T. O'Sullivan
Tracey Pelton
Florence Perretta
Barbara Phelps
Fred Phinney
Evelyn G. Pilotte
Renee & Dan Plummer
Denise A. Poulos
Elaine Powers
Timothy Prescott
Richard Rawlings
Travis Reyes
Dean Ridlon
Dianne Roberts and Steven Drake
Priscilla Robinson
Regina Rodrique
Keith Rogerson
Vincent Rosa
Alex E. Sidel
Michael Salter
Bob Schiferle
Brittanie Schwab
Matthew E. Sherman
Ann M. Smith
Britany Smith
Stephen A. Smith
Clement D. Stefanilo
Jimmy Stellos
Bob Tamburri
Marylynn J. Tilton
Priya Tonseker
Charles Trainor
Dorothy B. Tuttle
Steve Undercofler
Maurice Vaillancourt
Robert G. Walker
Michael T. Walsh
Sandra Wilson
Barton Witham



Legacy Society

We thank the following individuals for their support as Legacy Society members. This group of dedicated friends have included Easterseals NH in their estate plans. To learn about joining the Legacy Society, contact Senior Vice President of Major Gifts & Planned Giving, Courtney Smith, at 603.621.3456 or casmith@eastersealsnh.org.

Anonymous (9)
Dennis & Linda Beaulieu
Dick & Donna Beaulieu
Pat Bernard
The Late Alexander Bosse
The David Boudreau Family
Ellie & David Cochran & Family
Bradford E. & Kathleen D. Cook
Betty Cote
Andre & Diane Demers
Jamie Fahey
The Galeucia Family
Ben Gamache

Larry J. Gammon
Lucy Gobin
Charles & Jaye Goodwin & Family
Christine Gordon
Shirley Gordon
Robert & Beverly Grappone
Nancy & Charles Hildreth
Nancy Kane
Howard Keegan
Chris & Kathy Kittle
William Klessens
Denise M. Krol
Elaine Lauterborn

Dick & Lorraine Lavalliere
Bob & Dawne Litterst
L'Dor V'Dor Family Fund
Gloria MacVane
Cynthia Makris
John & Beverly Marino
Ron & Cathy Burnham Martin
Albert and Alice McCann
John C. Miles, LLD
Joseph L. Mroz, Jr.
Tim & Eileen Murray
Tracey & Eric Pelton
Robert & Rose Marie Phillips

Renee & Dan Plummer
Michael Reed
Michael & Judith Salter
Bill & Linda Sirak
Courtney Smith
Bette Sotiriou
Christine Sweeney, Ph.D.
Elin Treanor
James & Lynda Truncellito
Raymond Truncellito
Karen & David Van Der Beken
Eugene & Veronica Van Loan III
Grace Yebba

Estate Gifts 1989-2020

Evelyn Arell - 2007
Irma Aust - 2014
Marguerite Aust - 2014
Hilda Bedard - 1991
Everett & Carolyn Bennett - 2018
Robert Burroughs - 1994
Josephine Betley - 2004
Helen Brown - 2000
Adolia P. Burns - 2013
Lyle Clough - 2000
Blanche Connor - 2001
Alexandra Davis - 2018
Adelaide Dodge - 1990
Elinor Dodge - 1996
Robert & Helene Drapeau - 2018
Harvy Dupuis - 1992

Louise Dustin - 1997
Frances Finn - 2009
Henry Fuller - 2001
Alice Gadbois - 1996
Isabelle Gadbois - 1994
Priscilla Gienty - 2005
Scott Greer - 1993
John & Mary Harko - 1997
George & Florence Hyde - 1992
Elizabeth Hoyt - 2009
Roger Jacques - 2011
Joseph Jean - 2015
Ruth Jones - 1997
Irma LeBel - 1992
Josephine Macek - 2015
Genevieve Miller - 2001

Eva Montembeault - 2019
Katherine Morse - 2003
Helene Mrozek - 2008
Mary C. Murphy - 2020
Daniel Nicholas - 2010
Donna Ouellette - 2019
Ronald Peavey - 2020
Andrew Polychroni - 2015
Edith Rae - 2015
Marjory Rice - 2000
Louise Richmond - 1997
Robert Rivard - 2000
Mary Fuller Russell - 1999
Olga Senenko - 2014
Marietta Sewall - 2012
Stephen Smith - 2019

Dorothy Spanos - 2018
Anabelle Schiller - 1996
Irma Stott - 1991
Margaret Sweeney - 2012
Ann Tebbetts - 2003
Eleanor Tilton - 1998
Elizabeth & Frank Touhy - 2006
Tessie Tsamatsulis - 1989
Olivette Turcotte - 1991
Allen Twombly - 1994
Marion Uskaraitis - 2016
Margaret Vanderveer - 1993
Adelaide Walker - 2009
Elsie Wheeler - 1989
Ida Wood - 1991

Lifetime Giving Society

We are grateful to the following individuals whose lifetime cumulative charitable giving has reached the following levels of support:

Chairman's Circle

\$1,000,000+ Level Donors

The late Mr. & Mrs. Robert B. Jolicoeur - 1995

Leadership Circle

\$500,000+ Level Donors

Dennis & Linda Beaulieu - 2018
The Galeucia Family - 2006
Ben Gamache - 2009
Robert & Beverly Grappone - 2017
Cynthia Makris - 2018
The late Eva M. Montembeault - 2019
Mark & Sally Stebbins - 2017

1936 Circle

\$250,000+ Level Donors

Larry J. Gammon - 2015
Bob & Dawne Litterst - 2016
Michael & Judith Salter - 2013

Edgar Allen Founder's Circle

\$100,000+ Level Donors

Matthew & Chastity Boucher - 2018
Frank Buhl - 2020
Dorothy Byrne - 2018
Steve & Elaine Cormier - 2000
Betty Cote - 2008
Kevin & Debbie Duffy - 2019
Charles & Jaye Goodwin - 2016
The Labrie Family - 2019
Dick & Lorraine Lavalliere - 2016
James McClellan - 2014

K. Brian & Linda McLaughlin - 2016
Timothy & Eileen Murray - 2007
Renee & Daniel Plummer - 2018
Richard & Marsha Rawlings - 2018
Alex Ray - 2014
The late Stephen A. Smith - 2017
John & Gladys Sullivan, Jr. - 2019
Thomas & Dede Sullivan - 2016
Tom & Diane Tessier (Nashua) - 2014
Elin Treanor - 2014



Board of Directors

We gratefully acknowledge the hard work accomplished by our Board of Directors. This dedicated group of volunteers willingly gives their time, talent and treasure to help ensure the success of Easterseals NH.



Chairman
Matthew Boucher
Airmar Technology Corp.



Past Chairman
Andrew MacWilliam
PricewaterhouseCoopers LLP



Vice Chairman
Charles S. Goodwin
Cogswell Benevolent Trust



Vice Chairman
Tom Sullivan
Sullivan Construction, Inc.



Treasurer
Bryan Bouchard
Southern New Hampshire University



Assistant Treasurer
Charles Panasis
Brady Sullivan Properties



Secretary
Mary Flowers
Flowers Communications



**General Counsel and
Assistant Secretary**
Bradford Cook
Sheehan Phinney

Members

*For Fiscal Year 2020
(Sept. 1, 2019 - Aug. 31, 2020)*

Greg Baxter

Elliot Health System

Dennis Beaulieu

White Mountain Insurance
Group, Retired

Jim Bee

Morgan Stanley

Wendell Butcher

Colwen Management Inc., Retired

Rick Courtemanche

IBM, Retired

Doris Labbe

Market My Property, LLC

William Lambrukos

Northeast Delta Dental

Elizabeth Lamontagne

K-Community College, Retired

Lucy Lange

Manchester Radio Group

Bob Litterst

Fidelity Investments, Retired

Ian MacDermott

Merrill Lynch

Tracey Pelton

PROCON, Inc.

Richard Rawlings

Northwestern Mutual, Retired

Linda Roth

FedPoint

Mark Sandler

Eversource Energy

Rob Wieczorek

Wieczorek Insurance

Christine Williams

Granite State College

Caring is our **SUPERPOWER!**

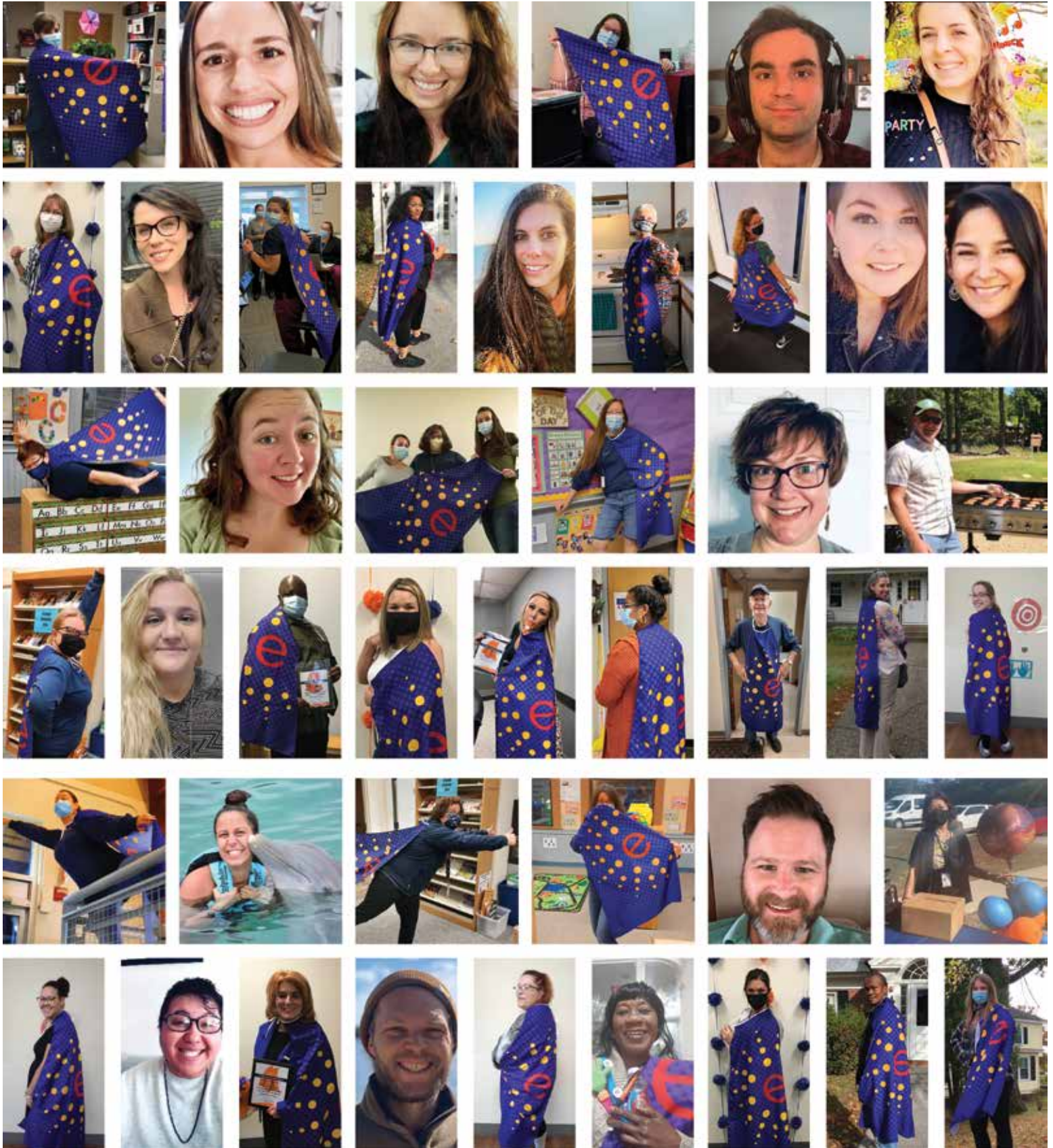

Easterseals New Hampshire

John A. Samenfeld Center
555 Auburn Street | Manchester NH 03103
603.623.8863
easterseals.com/nh

